OLYMPIC LEADER

VOL. 25. NO. 21 | PORT ANGELES, WASHINGTON, FRIDAY, MAY 28, 1909 | PAGES 1 TO 8

Don't you think now is the time to buy new curtains for your parlor? Suppose you examine them and see. For one week we are going to give a Brass extension Rod with each curtain we sell, see what that means? Your room Will look better. You can buy them at prices from

$1.25 up to $5.50 with the Rod

In ecru and white, lace trimmed, fancy and plain net

Sale on waists continues -:- Galatea in plain and fancy

Lawn and Linen Dresses for $1.65 up to $4.85 for ladies. Late patterns, lace insert, embroidered with long sleeve pointed at the hand, and jumper styles.

The Phelps Dry Goods Co.

Wouldn't you prefer

to wear clothes this Spring and Summer made expressly to fit your form, by such famous tailors as Ed. V. Price & Co., of Chicago, as they are being worn in the large metropolitan cities?

Or are you content

to wear regular store clothing, designed and cut for nobody in particular, and made up in wholesale lots months ahead of the season?

About the same price

when secured through us, with superior workmanship and absolute satisfaction guaranteed. Examine our assortment of fine fabrics today.

Design 557
Three-Button Novelty Sack
dip front.

CHAS. A. FILION

Representative, Next to Glendale Creamery, Port Angeles.

J. R. GALLAGHER | Phone 24 | M. J. KERKES

GALLAGHER & KERKES TRANSFER CO.

Successor to Johnson Transfer Co.

LIVERY, FEED, SALE STABLES

Lincoln Street Wharf, Port Angeles

Commercial Baggage a Specialty. Cab Service at All Hours.
Piano Moving. Heavy Hauling.

Horses for Sale on Hand Now.

THE FAIR THAT IS READY

A GEM OF RAREST BEAUTY

Being a Few Notes by a Representative of the Olympic-Leader on the Grounds as They Are.

It was the writer's good fortune to be present at the pre-opening day of the Exposition, Sunday last, when over 18,000 people availed themselves of the opportunity of enjoying an ideal day in the beautiful park. Buildings were decorated with flags of all nations, cascades and fountain at the Court of Honor were in operation, and thousands of incandescents were turned on in the evening.

Where, about four months ago, were great stretches of bright yellow clay, with the donkey engine and crosscut saw in evidence on every hand, now appear broad serpentine roadways flanked with terraces of white and yellow pansies, scarlet and white geraniums, and banks of native wild flowers. At that time the main buildings—manufacturers, fine arts, auditorium, agricultural, mines, and others— were completed, even to the banks of rhododendrons and other native shrubbery that surrounded them, concealing their basement walls, but the remainder of the grounds aside from a few of the necessary preliminary buildings, such as the power station, hospital, etc., and the formal rose gardens, were still untouched. It then seemed to the writer an utter impossibility to have the Exposition ready in the space of six months, and yet, last Sunday, a half day's work would have sufficed to remove every bit of rubbish from the entire grounds. Even those of our party who had visited the grounds within the past month were surprised at the change that had taken place in the few days.

While scarcely more than a state exposition, considered in comparison with the magnitude of a world's fair, yet it may safely be said no world's fair ever had such a beautiful setting, or presented a more attractive appearance. It will be far ahead of the Portland exposition, was the opinion of one member of the party, Professor Flett, who, being a Tacoma man, was admittedly qualified to give an unprejudiced opinion. As to the exhibits, Mr. Raymond, of the publicity bureau, who kindly escorted us about the grounds, said the opening day might find much that was incomplete, yet, he added, "It is nearer complete today than the Jamestown exposition was in September; though we can get the grounds and buildings in readiness we have, of course, no control over the individual exhibitor." However there will be far more than one can see, intelligently, in even a week's time in the city, and those who are present in June can afford to make a second visit at a later date.

A beautiful vista of Lake Washington, the Cascade mountains and Mt. Rainier, with the cascades, fountain and rose gardens in the foreground, is had from the Government building, while portions of Lake Washington and Union, the latter forming the foreground for a panoramic view of the Olympics, from the Three Brothers to Mt. Angeles, are to be seen from almost any part of the grounds —likewise the new Booster slogan "You'll Like Tacoma," which, in enormous white letters against the dark shore of the lake is really one of the most prominent features of the landscape.

The Washington building presents a decided contrast to the other large buildings, in that it is finished in a dark color, almost that of weathered cedar. No concessions have been granted in this building, nor in any of the other state buildings, every visitor having equal rights to the use of anything from the telephones up.

Of the state buildings, aside from those of Washington and Oregon, New York and California, the former a colonial residence, the latter an old Spanish mission, are easily in the lead, though Utah's Indian pueblo will, through its novelty, attract a great deal of attention.

Japan, Canada and Sweden are the

Continued on page 8.

14TH ANNUAL COMMENCEMENT

EXERCISES FRIDAY, JUNE 11TH

Baccalaureate Sermon by Rev. E. M. Rogers of St. Andrews on Sunday, June the 6th.

The fourteenth annual commencement of the Port Angeles High School will be held at the opera house Friday evening, June 11th. Following is the

PROGRAM

Orchestra.
Invocation, Rev. J. M. Hixon
Salutatory, "Child Labor," Mable Gehrke.
Class History, Laura Polhamus.
Essay, "Simplicity, Sincerity, Success," Helen Trumbull.
Violin Solo, Selected, Bernice Allen.
Oration, "The Preservation of the National Resources," Leland Beam.
Class Poem, June Stakemliler.
Essay, "Helen Keller," Jolliette Glen.
Violin Solo, Selected, George Parks.
Essay, "Heroes and Heroism," Alice Swanson.
Class Prophesy, Juanita Glen.
Valedictory, "Specialism," Robert Polhamus.
Presentation of Diplomas, Supt. Thomas Geisness.
Orchestra.

Class Roll— Robert I. Polhamus, president; Alice Swanson, vice-president; M. Jolliette Glen, secretary and treasurer; Mable E. Gehrke, A. Leland Beam, Helen Catherine Trumbull, June Stakemiller, Laura A. Polhamus, Juanita Glen.

High School Colors—Green and white.

Class Colors—Red and black.

Class Flower—Red rose.

Class Motto — "Simplicity, Sincerity, Success."

Messrs. Moore and Sullivan with their crew of surveyors left Monday to take up the work of the survey of the new state road to connect Lake Crescent and Sutherland and incidentally Port Angeles with the Forks-Clallam road to Sappho. The work will take some three months. The proposed route, it is said, will make practically a level road clear through to the famous Forks-Quillayute country, and when completed will make one of the most picturesque and interesting auto trips to be found in the Pacific Northwest. Among those with the party are Ed Lees of the state crew, Al Williams, J. Sullivan, Henry Shomer, Robert Burns, John Reagen.

The Townsend Commercial Club has decided to issue pamphlets for distribution at the Exposition and to send to Eastern inquirers. The plan embraces the publication of two pamphlets, handsomely illustrated and setting forth the beauties of the scenery, the mildness of the climate and the many advantages of city and county for homes, business, agricultural and manufacturing industries. The two pamphlets will each contain different matter, so that when inquiries are made relative to this section the information sought can be sent in one pamphlet and thereby save the inquirer the trouble of reading a great lot of literature in which he is not interested.

With the passing up the straits of the Maryland, Pennsylvania and the West Virginia Tuesday afternoon, the big cruisers being quite an attraction from the water front at Port Angeles, there is now assembled in Puget Sound the largest squadron since the visit of the Atlantic fleet a year ago. They are, in addition to the above, the Washington, California, Tennessee, St. Louis, Boston; the battleship Oregon; gunboats Princeton and Wheeling, and Japanese cruisers Aso and Soya. The cruiser Colorado will join the fleet this week.

The ball game Sunday between the Fort Worden and home teams resulted in a victory for the former, 11 to 8. The game was well attended, several fans coming down from Sequim and Dungeness.

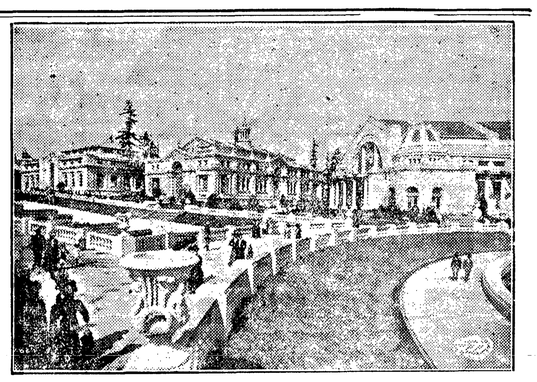

PANSIES AND POSIES EVERYWHERE AT A.-Y.-P. EXPOSITION.

In the foreground of the picture is shown the bank which slopes up from Geyser Basin at the Alaska-Yukon-Pacific Exposition, Seattle. Upon it have been planted 300,000 tufted pansy plants, and close up to the ballustrades high-growing plants of bright blossom.

Above Geyser Basin can be seen the banks of the Cascades, and around these are growing 100,000 rose bushes, so selected that there will be a rotation of blooms throughout the Exposition.

...THE...

Leader Department STORE

ONE MONTH HAS PASSED

And there has been a decided revolution in the merchandising of Dry Goods, Groceries, Notions, etc. Day after day new faces appear in our store and go away satisfied, glad to see new goods, new styles and an absolute cash system.

Pay as you go is the best system in the world. Paying cash saves you money because

YOU BUY FOR LESS

Buying for cash means that you can buy a good article for the same amount of money that buys a poor article.

JUNE IS UPON US

You will need something new to wear. We are making a nice showing of a fine line of Dress Skirts and Petticoats.

Dress Skirts

Just arrived and to be sold at very close margins. Come and see them.

BLACK VOILE Skirts from $5.00 to $9.00

BLACK PANAMAS from 4.50 to 7.50

BLACK CHIFFON Panamas from 4.50 to 9.00

BLACK MOHAIR from 3.00 to 5.00

COLORED SKIRTS of all description, in latest style and tailoring

Petticoats

HEATHERBLOOMS
In Black at .....3.00 each
In Blue at.....2.50 each
In Tan at ..... 2.50 each

MOIRES
In Red at .....2.50 each
In Black at..... 2.50 each
In Brown at .....2.50 each

SATEENS
In Black from 2.50 down to 75c each.

GINGHAM
Petticoats in all colors from 40c to 75c each.

GRASS CLOTH
An excellent Wash Petticoat in all colors at 1.00 each.

THE

LEADER DEPARTMENT STORE

Olympic Leader

WEBSTER PUB. CO.

Port Angeles, - - - Wash.

Minor Happenings of the Week

Butte brewery men and employes have adjusted all disputes regarding wages and the strike is over.

The federal grand jury has again taken up the investigation of the Muskogee town land fraud cases, involving charges against former Governor Haskell.

William Loeb, Jr., collector of customs for the port of New York, has removed from the customs service five assistant weighers. The charges have not disclosed.

In honor of his birthday, Emperor Nicholas conferred high honors on many, one being Bishop Innocent of Alaska, who has been given the honor of Vladimir.

The Russian government has communicated officially to France the intention of Emperor Nicholas to return the visit of President allieres during the coming summer.

Half a dozen or more torpedo boats and tugs will be sent to Lake Champlain to participate in the tercentenary celebration. So far the Manly and Stiletto have been selected.

The New York Central railroad has paid into the United States circuit court $136,000 in settlement of fines for granting rebates to the American Sugar Refining Company.

Whiteface Inn, on the west shore of Lake Placid, New York, one of the best known hotels in the Adirondack region, has been destroyed by fire. The loss is estimated at $350,000.

The United States circuit court of appeals at San Fracncisco has decided that the earthquake of April 18, 1906, was not the cause of the fire. The decision affects several hundred suits.

On May 18 Charles W. Eliot laid aside his duties as president of Harvard University, after holding that position for forty years. Abbott Lawrence Lowell, on May 19, became presidens of the institution.

The Mercantile Trust Company of St. Louis offered the best price, $1,022.-80, for each $1,000 bond of the proposed issue of $1,000,000 in bonds by the city of Manila for sewer and water works construction. The bid was for the whole amount.

Mrs. Ruth Bryan Leavitt, eldest daughter of William J. Bryan and President of the Jane Jefferson club of Denver, will deliver an address at the Colorado state meeting of the Jane Jefferson clubs next July, on the upbuilding of the Democratic party from the feminine point of view.

GERMAN SYSTEM FOR UNEMPLOYED SUCCEEDS

Berlin, May 25.—The capacity which the German mind has of adapting means to ends has in Berlin solved the problem of making those seeking employment self-respecting. The Arbets Nachweis, or Labor Exchange, housed in two splendid five-storied brick and stone buildings and designed to accommodate 4,000 men and women, places the man or woman in search of work on the same dignified trading level as merchants or brokers who have produce to sell.

Through the co-operation of the municipality, workers and trades unions this institution is provided with an annual allowance of about $25,000. On this income and the small fees the exchange in 1907 provided shelter for 158,098 men and women in search of employment, and found work for 95,-768

Few formalities are rquired and the regulations are of the simplest kind. Any unemployed person may invoke the exchange's work-finding facilities upon payment of a registration fee of 5 cents. If a member of a union contributing to the support of the exchange, this charge is not exacted. Upon the payment of the registration fee a receipt or membership card is issued which entitles the holder to the privileges of the exchange for three months.

WANTS TO INVESTIGATE ALL STATE OFFICES

In response to a request from State Aduitor Claussen, the legislative investigation committee, when it resumed its work at Olympia after its five days vacation, began an investigation of Claussen's office. Representative W. A. Beach, of Mason county, filed charges with the committee against the state college authorities and against all other state departments, the state fair, insane asylums and the normal schools which created deficiencies, and asking that every public officer against whom even a suspicion of wrong doing has been suggested should be investigated and either exonerated or put out of office.

Half Million Dollar Gift Opcned

New York, May 24.—The adidtion to the naval branch Y. M. C. A. building near the Brooklyn navy yard, Mrs. Russell Sage's $500,000 gift to the men of the navy, has been opened with appropirate ceremonies.

Washington State News

The Tiger Mountain mill, located near Hobart, has resumed operations.

State Highway Comismsioner Snow has commened work on a state aid road from Brewster to Bridgeport. Six thousand dollars will be expended.

A franchise has been granted to the Entiat Light & Power Company to enter Wenatchee for the purpose of supplying light, heat and power.

The senate has confirmed the nomination of George Donworth to be federal judge of the newly created district of Western Washingto, and of Edward E. Cushman, of Tacoma, to the federal judge of the Third Alaska division.

The portraits of the former governors of Washington, which have adorned the executive offices at Olympia, have been shipped to Seattle to be shown in the state historical exhibit at the Alaska-Yukon-Pacific exposition.

Fire Friday last destroyed the biggest lumbering plant in Skagit county. The sawmill, dry sheds, planing mill and dry kilns and two million feet of lumber of the Skagit Mill Company at Lyman burned with a loss of $100,-000, with $20,000 insurance.

Injunction proceedings of the Star and Badger printing companies, as non-union companies, against the board of Spokane county commissioners, to have the board enjoined from requiring the union label on county printing, failed after a hearing before Judge Sullivan at Spokane.

Brace & Heath, of Seattle, are building a shingle mill about three miles southwest of Issaquah on the road to Renton. It will be ready in a few days and will have a capacity of 5,000 shingles. They are employing ten men and have timber for a five years run.

All slot and gabmling mahines in North Yakima must go. This is the announement made by Mayor P. M. Armbruster. He has issued such an order before, but little attention was paid to it. He has now given strict instrutions to the police that every machine must be cleaned out.

The Everett flour mill has been closed because there is no wheat to grind. The plant will remain idle during the summer. The company owns several other mills in the Northwest and a string of fifteen warehouse in Eastern Washington and in Idaho and Montana, but these are practically empty.

H. H. ROGERS EXPIRES SUDDENLY AT NEW YORK

New York, May 20.—Henry H. Rogers, one of the leading multimillionaires of the Rockefeller group, died here yesterday morning. It was not known that he was ill, as he was at his office the previous day, and his death came as a shock to his business associates.

When he was stricken, Mrs. Rogers summoned the servants, who called Dr. Edmund Fowler, the nearest physician to the Rogers home. The doctor responded immediately, but when he arrived he saw there was no hope of saving the aged financier's life

Rogers had been in poor health for some years. He retired for a time, but after regaining his health returned to his financial operations.

Recently he appeared to be in better health than for several years and for the past few weeks had abandoned the medical treatment which he had been taking constantly in the past.

Mr. Rogers will be buried at Fairhaven, Mass., his birthplace and legal residence.

Washouts Stop Traffic

Butte, Mont., May 25.—Northern Pacific traffic in Eastern Montana is demoralized as a result of one of the most disastrous washouts since the floods of last June. Long stretches of track are gone between Bozeman and Livingston as a result of a cloudburst and rapidly melting snow in the mountains. Half a dozen overland passenger trains are tied up at Billings, Livingston and Bozeman. All streams are swollen and running bank full.

SEATTLE MARKET REPORT

Purchasing Prices.

The following prices are offered to the producer by the local dealers for delivery in round lots f. o. b. Seattle, and are subject to change without notice:

Eggs—Select ranch, 24@25c. per doz.

Poultry—live hens, 16c lb; springs, 19c; roasting, 16c; old roosters, 10c; ducks, 18c; geese, 13c; live turkeys, 22c; dressed, 24c.

Potatoes—$35@38 per ton for local; $38@40for Yakima

Ranch butter, 18c.

TACOMA QUOTATIONS

Wheat—Milling: Bluestem, $1.25@1.30. Export: Bluestem, $1.24; club, $1.14; red, $1.09.

Poultry—Turkeys, live, 20c; dressed, 22c; spring chickens, dressed, 20c; ducks, live, 12c; hens, live, 16c; spring chickens, live, 18c; geese, fresh dressed, 15c;

Butter,—Washington, 28c; Eastern storage, 27c; fresh Eastern, 27c.

Eggs—Washington ranch, candled, 25@26c.

Oats—$40@42; rolled oats, $42@44.

Hay, Alfalfa, etc—Wheat hay, $16@18; timothy, $22@23; mixed, $16@18; wild, $13@15; clover, $18@19; Ttimothy and clover, $18@20; alfalfa, $15@16; straw, $11.

Feed—Corn, $34@36; wheat, $32@33; barley, whole grain, $32@33; rolled, $34@35; shorts, $30@31.50; bran, $27@28.50; midlings, $33@34; oil meal, $44.

FOR UNITED COUNTRY

PRESIDENT URGES CLOSER UNION OF NORTH AND SOUTH.

Occasion Was Unveiling of Shaft in Honor of Gen. Hartranft at Fort Mahone—Takes Occasion to Criticize the High Lumber Tariff.

Petersburg, Va., May 22 —President Taft opposes a high tariff on lumber.

"Personally, I am not in favor of a $2 tariff on lumber for any purpose," the president said in an address on the lawn at Center Hill mansion here. "I'm not going to say that tariff for revenue only and tariff for the purposes of protection are one and the same thing when they both reach the same amount, he continued, "but when a congressman from Alabama favors a $2 tariff on lumber for revenue and a congressman from Washington on Oregon favors a $2 tariff on lumber for protection, they have not any great amount of dispute between them. It all means, my friends, that we are working closer together along different lines.

"The Southern congressmen, who have been sharply criticised by their home papers for deserting the sacred principles of free trade, come about as close to knowing what their constituents at home want as do the leadng papers of the same community. This again is but a further illustration of the fact that we are getting together.''

Urges Closer Union

Mr. Taft's speech was made at the close of an active day and was a plea for a closer union between the North and the South. His first speech of the day was delivered at the unveilng of a shaft of granite and a heroic figure in bronze, placed on the battlefield at Fort Mahone to commemorate the valor of Gen. John F. Hartranft and the Pennsylvania soldiers of the third division of the ninth corps of the army.

President Taft addressed there a notable gatherng of veterans in the blue of the North and the gray of the South.

The president's second address was delivered after luncheon at Center Hill mansion. Thousands, including many negroes, gathered to hear him. In discussing a united country, he said:

"Now, there is not the slightest doubt that the danger to the country that rose in the Spanish war united the South and the North in a way that nothing else could. But, my friends, a national war is just a bit expensive in point of money and blood, and I think we have got to the point where we can go on getting closer together without that supreme test that a national war brings about.

Common Country for All

"I believe it is possible to make this one common country for all of us. I know that a very sensible and patriotic Northerner can sit and listen to the tales of heroism of the Southerer in the war between the states and feel proud of the deeds of the men of the South, and I know sensible men of the South can do the same with respect to the counting of the glorious deeds of the Northern army.

"You will always find some fool at one end of the crowd saying what a fool a t the other end takes as a challenge, and then they try to stir up the middle by some altogether thoughtless statement that sensible men would not pay any attention to, and therefore what we have got to do among us is to restrain the fools. We must eliminate as far as possible those people on both sides with whom none of us sympathizes.''

LAST RAIL LAID ON MILWAUKEE EXTENSION

After a series of unavoidable delays, the last spike in the transcontinental of the Chicago, Milwaukee & St. Paul railway was driven during the past week, and it is expected that through freight and accommodation trains will be inaugurated within the next thirty days.

This information was contained in a telegram received at the head offices of the Chicago, ilwaukee & Puget Sound railway from Chief engineer Pieson. The scene of the final act in the laying of steel was Big Bend, in Hellgate canyon, near Bearmouth.

Big Receipts from Tag Day

Port Townsend women, who in a single day raised a fund of nearly $4,-000 by the sale of 10-cent tags, have established a record that will be hard to equal by any small city. The project was conducted by the Port Townsend Civic Club, an organization of women who have vastly aided with civic betterments. The fund now in hand will be utilized for beautifying Chetzemoka park, a public resort created by the eariler eoffrts of the club.

Philippine Tariff Bill Passes House

Washington, May 25.—The Philippine tariff bill passed the house yesterday by a vote of 128 to 68. The senate will consider the bill while the house is busy on senate amendments to the regular tariff measure.

Booth Assets Bid In

Chicago. May 22.—The assets of A.B ooth & Co. have been sold at public auction for $1,000,000 to an agent of the reorganized company.

PRESIDENT PROCLAIMS OPENING OF RESERVATIONS

Washington, May 24.—President Taft has issued a proclamation providing for the opening for settlement of about 440,000 acres of land in the Flahtead, Montana; 200,000 in the Coeur d'Alene, Idaho, and between 50,000 and 100,000 acres in the Spokane, Washington, reservations.

Registration will begin on July 15 and close August 5, and the registrations must be sworn to at either Kalispell or Missoula, Mont., for the Flathead lands; at Spokane for the Spokane lands, and at Coeur d'Alene for the lands in the Coeur d'Alene reservation. Applications for registration must be delivered through the mails only to the superintendent of the opening at Coeur d'Alene, which will be the place of drawing for all three reservations. The drvawing will begin at 10 a. m. August 9, and continue until completed. The time for making the entries has been fixed as April 10, 1910, for all the reservations in order to enable the sucessful applicants to make personal investigation of the lands which will be subject to entry.

Regulations regarding the opening of the lands will be available about June 1.

FREE LUMBER PROPOSAL KILLED BY VOTE IN SENATE

Washington, May 25.—No single piece of lumber was ever used more effectively as a see-saw by children than was the great lumber industry yesterday by the United States senate. The lumber schedule of the tariff bill was under consideration almost the entire day, with Senators Root, Heyburn, Borah and Dolliver contending on the one hand for protection, and Senators Clapp, Burkett and McCumber arguing as vigorously against the policy.

The day closed with more than a two-thirds vote against Senator McCumber's free lumber amendment, the ballot showing 25 for and 56 against.

Of the 25 affirmative votes, 15 were cast by Republicans and 10 by Democrats. Senator Root opened the proceedings with an argument for a differential on dressed lumber. Senators Borah and Heyburn contended for the highest duty on lumber.

Senators Clapp and Burkett argued that lumber could be produced as cheaply in the United States as in Canada, and contended that the lumber industry of this country would not be endangered by the free admission of the Canadian product.

SPOKANE SHIPPERS REJECT NEW FREIGHT SCHEDULES

The shippers of Spokane have voted to reject the schedule of transcontinental freight rates submitted to the interstate commerce commission by the railways.

"Their schedules fail to comply with the principles laid down by the commission in its Spokane decision," declares H. M. Stephens, attorney for the shippers. "Practically the only instances where they seem to give rates in compliance with the decision are cases where we produce the articles involved, the apparent purpose being to discourage home industry.''

At the hearing before the commission June 9, the shippers of this city will insist on a schedule conforming to the ruling in the Spokane case, which it is estimated will effect a saving of $1,000,000 a year to shippers of this district alone.

CLARK IS CONFIRMED GOVERNOR OF ALASKA

Washington, May 22.—The senate has confirmed the nomination of Walter E. Clark to be governor of Alaska. The territories committee held a special meeting at the request of Senator Piles, not waiting for the regular session and he nomination was reported o he senate unanimously.

Nominatio s not of an urgent character are customarily placed on the calendar for at least one day before confirmation, but this custom was set aside and Mr. Clark received the compliment of being confirmed immediately after his name was reported from the committee.

Mr. Clark will assume office next October, when Gov. Hoggatt's resignation will have become effective.

Tacoma Has Strict Dog Law

Tacoma, May 22.— It hardly pays to own a dog in Tacoma now and take the chances. The city council has not only increased the license from $1 to $2 for male and $5 for female dogs, but if a dog is found on the street without a license tag after June 1 the owner is subject to a fine of $50. If the dog bites any one he can at once be classed as vicious and the owner fined $50. If any female dog is found lose on the street its owner is subject to a fine of $50. Boys who take tagless dogs to the pound ge half the fe.

Cuts Off Work on the Side

Olympia, May 22 —Secretary of State I. M. Howell has given orders that no employes of the office will hereafter be permitted to do any work for private compensation either within or ouside of office hours. This stops the old custom under which the employes furnished lists of auto licenses, corporation filings and other data to interesed persons.

Says Canal Problems Are Solved

Washington, May 25.—Secretary of War Dickinson, who has just returned from a twenty-day inspection of the Panama canal, said yesterday that all the engineering problems advanced in the construction of a lock type of canal had been successfully worked out by the canal commission.

REHEARING DENIED

WASHINGTON LOSES IN EFFORT TO REOPEN CASE.

Federal Supreme Court Upholds Decision Rendered Some Time Ago—Commission of Citizens of Two States Recommended to Definitely Settle Matter.

Washington, May 25.—Petition for rehearing of the Columbia river boundary controversy between Oregon and Washington has been denied by the supreme court of the United States. The court recommended that congress appoint a commission of residents of both states to pass upon the case and settle definitely the controversy.

The boundary suit was an amicable action brought several years ago after a conference at Salem, Or., between Attrorney General Crawford of Oregon and the assistant attorney general of Washington.

The officials decided that only through a decision of the courts could they denfiitely determine their authority for enforcing certain fishing laws pertaining to the Colubmia river. Under conditions at the time the suit was brought it was possible for a fisherman to violate the laws on one side of the river, and by moving to the other side be immune from prosecution.

The decision of the lower court, which has been upheld in the present decision, was to the effect that Washington's dominion did not follow the changing course of the Columbia at this point and extended only to the point in the old channel which was fixed as the original boundary.

GOVERNMENT MAP TELLS OF SEATTLE'S GREAT GROWTH

Washington, May 22.—In the latest geological survey bulletin appears the following notice of the completion of a new topographical map of Seattle, under the caption "The Metamorphosis of Seattle:"

"A comparison of the topographic map of Seattle and vicinity made in 1893 by the United States geological survey, with the revised map of 1908, which was completed this season by C. F. Eberly and party, of the survey, affords a striking and graphic illustration of one of the remarkable Pacific coast cities. The map made in 1893 shows the city limits as including several square miles of hilly country, with no houses or streets and probably but a trail here and there to an isolated cabin in the forest. Now this area is occupied with paved streets and thousands of buildings. Of course, it might be stated simply that the population had doubled or trebled in the last few years, or that the built-up areas had increased four-fold, but the new map of the city, when compared with the old, tells in the most comprehensive way the story of this unusual growth.

" 'The topographer, when detailed to do revision work, expects to find new streets, new railroads, and many new buildings,' said Mr. Eberly, 'but just a little experience leads him to believe in the stability of the hills and the constancy of the water supply. It took Duwamish river some time, even geologically speaking, to partly fill in the area just south of Elliott bay. The map of 1893 shows this as a tidal flat. The map of 1903 reveals the fact that man has hurried this filling process so that at present there are three or four square miles of made land here, the portion of the map representing this area being black with the lines and squares that represent millions of dollars of time, energy, brains and material. In reclaiming this flat parts of the hills have been conveyed there, greatly changing the topography of the highlands.

" 'A map of the world shows Seattle as a great commercial center; a map of the state of Washington shows that it is located in a district of great natural resources; the map of the city and vicinity reveals an ideal location as a residence town. Because of these things, it may not be an exaggeration to say that the city was "born great." In the future, as the center of population drifts westward, Seattle may become the great Pacific coast city; the loyal Seattle citizen will take oath that it can't be otherwise—and who can tell?' "

This is probably a more glowing tribute than any that has heretofore been given in an official publication of the government.

Big Customs Scandal Expected

Washington, May 26.—Frauds in the New York customs house threaten to create a far bigger scandal than has been heretofore hinted at, it has been learned at the treasury department. Officials of the department believe that the governments investigations will result in some decidedly startling disclosures. According to the report, the investigation may involve several importers, transportation company inspectors and high customs officials.

Farm Train for Western Washington

State College, Pullman, May 24.—The state college of Washington, in cooperation with the Northern Pacific Railroad Company, will conduct a farm demonstration train over the lines of the Northern Pacific in Western Washington, the trip extending from June 21 to June 26, inlusive.

BRITISH AIRSHIP MYSTERY SOLVED AND SCARE ENDS

London, May 24.—The speech at the Lake Mohonk conference on "International Arbitration," by President Nicholas Murray Butler, of Columbia university, in which he described Great Britain's attitude toward Germany as a form of "present day emotional insanity," has been strikingly confirmed during the past week.

Sensational stories of German airships, stacks of German Mausers stored in London cellars and thousands of German waiters and hairdressers eagerly awaiting the emperor's signal to deliver England to an invading army of their fellow countrymen, have been the main features of the newspapers throughout the country.

The Mauser myth, to which attention was first called by Sir John Barlow, has been contemptuously dismissed by War Secretary Haldane, in the house of commons as an exceptionally silly story, but it has been quite surpassed by accounts of flying nocturnal visitations of a German airship.

The phantom "flying Dutchman" soon developed into a large fleet, the competing papers vouching for the accuracy of their respective stories, and giving signed statements circumstantially detailing the maneuvers of the mysterious and swift moving dirigibles at the same moment in various places on the east and west coasts and even in Ireland.

Captains of incoming steamers have been credited with statements that they exchanged a flare signals with the aerial visitor in the North Sea, and some newspapers went so far as to insist that the "scare ship" has its home on a German warship, now in the North Sea at maneuvers, to which it returns after its nightly flight.

Descriptions of the secret fly-by-night dream became more and more graphic, until certain advertisers, who had been experimenting with model airships attached by ropes to motor cars confessed their part in the affair, and exploded the various theories.

Meanwhile Germany, as evidenced by the comments of the German newspapers on the latest panic, came to much the same conclusion as President Butler. Contempt, disgust and impatience have been prominent notes in the German editorials which picture England as "the home of nervous degenerates, who are yielding themselves up to a frenzy unworthy even of a dying country.''

TAX REPORT GIVEN TAFT BY COMMISSIONER SMITH

Washington, May 22.—A unique and interesting report dealing with state taxation of manufacturing, mercantile, transportation and transmission corporations, has been made public by Herbert Knox Smith, commissioner of corporations. That part of the report transmitted to the president concerns particularly the six New England states. It is expected that additional parts with other groups of states will be published later.

A careful investigation into the tax laws of each state was made by Mr. Smith and the results of the inquiry are presented in concise form. The reports present in a popular way a digest of the tax laws and the methods of their administration. It contatins much information particularly interesting to legislatures and all students of taxation. Commissioner Smith notes as particularly interesting the Massachusetts plan of taxation of "corporate excess" on the market value of stockless property otherwise taxed. It is pointed out, too, that Massachusetts alone succeeds appreciably in efforts to tax specially the manufacturing and mercantile corporations.

Railroads, it is noted, are among the largest taxpayers. Public service corporations are most frequently brought under new systems of taxation. A review of the six systems of taxation indicated to the commissioner that the entire subject matter is still in an unfinished condition and will need yet further careful thought and consideration.

GOOD ROADS CO-OPERATION PROPOSED AT CLOSING SESSION

Washington, May 24.—The second National Good Roads Congress at its closing session adopted resolutions favoring the active co-operation of state and nation in the construction of post roads and the employment of convict labor in the building and maintenance of public roads.

With practical unanimity the congress asks that the government appropriate at least 10 per cent of the internal revenue for building and maintaining public roads, providing that any particular state using such appropriation shall expend an equal amount for the purposes of public roads.

Site For Everett Federal Building

Everett, May 22.—The United States Treasury department has completed the purchase of the federal building site at Colby and Wall streets, and the purchase price of $12,000 has been paid to the Everett Improvement Company. Instead of an ordinary abstract of title a complete transcript in full of all documents of record affecting title was required, which filled a book of 400 pages.

Cornerstone for Japanese Girls' School

Tokyo, May 24.—A dispatch from Seoul conveys the news that Thomas Sammons, the American consul general there, had laid the cornerstone of the Holton Institute for Girls at Songdo. The institute, which was built at a cost of 30,000 yen ($15,000), is the gift of the women of the Methodist church South, of America. It will accommodate 300 boarders.

NORTH ROAD IS BEST

MANY AUTOS WILL MAKE TRANSCONTINENTAL TRIP.

Pathfinder Car Arrives at Seattle and Men Who Came With It Are Given Banquet—Bad Roads Being Improved by Authorities Prior to Great Race in June.

At a dinner given at Hotel Washington, Seattle, by the officers of the exposition and the Seattle Automobile Club to the men who made the trip from New York to Seattle in he pathfinder car, L. W. Redington, said the finding practicable route to the Northwest had done much for the good roads movement, and he could already see it had set automobilists and others to thinking of the question of an ocean to ocean highway.

"This summer will see the vanguard of the thousands of tourists that will come to Seattle over this route," said Mr. Redingto. "Within a short time automobile parties will leave New York and arrive in Seattle within three weeks. The transcontinetal trip is one of the most attractive presented to automobilists,and now that the way has been opened I predict that there will be a steady stream of travelers.

"The trip of the pathfinding car and the proposed New York to Seattle endurace contest have done much for the good roads movement. All along the route in the Western states county commissioners entered into the spirit of the enterprise and are building roads. Where the cars in the transcontinental contest come through the West they will find much better going than we had.

Built Bridges

"An instance of the friendly spirit shown by county commissioners along the way is the undertaing of the commissioners at Rawlins, Wyo. We found a stretch of road impassable by reason of spring freshets, with no opportunity to make a detour around the lakes. The county commissioners set a crew of fifty men,with twenty teams a work, and within a short time built three culverts and two bridges and graded the road so that we could pass.

In Idaho commissioners agreed to fix the roads before the cars arrive,and everywhere we were met by the same friendly spirit. The invitation given to tourists by the act of building suit able roads will bring results, and an opportunity will be had to bring about co-operation in building a great highway which will stretch from this city to the metropolis."

Judge T. Ronald likened the trip of the pathfinder to the expedition of Lewis and Clark.

"The Lewis and Clark expedition would have opened up a national highway," said he, "save for the fact that the railroads came and the people were led to believe that wagon roads were unnecessary. Lately they have come to see that the wagon roads are needed as feeders for the great lines of railway."

George Miller, the man who drove the pathfinder across the continent and who made a trip around world in the same car, said that the logical route from New York to the Coast was to Seattle.

"Tourists believed that to reach the Coast it was necessary to strike south west from Granger, Wyo., toward San Francisco," said he. "Our experience has shown that a better route lies toward this city. The going is better and with the improvements now making on the roads it will shortly become popular with tourists."

DEMOCRACY NEEDED

NOT ESPECIALLY IN POLITICS BUT IN THE CHURCH.

Presbyterian General Assembly Advised to Go Out After the Sinner, Instead of Asking the Sinner to Come to the Church. Union of Blue and Gray.

Denver, May 24.—Less of "stately treading" and more democracy; less lounging in the luxury of the church waiting for the sinner to aproach and more evangelism among the lowly were the keynotes sounded at the general assembly of the Presbyterian church. The lead in advocacy of this doctrine was taken by John H. Converse, president of the Baldwin Locomotive Works of Philadelphia, who in presenting his report as chairman of the committee on evangelistic work said that the church had been altogether too dignified to go out after the sinner and had been content to rest in state, awaiting the approach of the seeker for solace.

Gathering of Veterans

Other features of the assembly made it noteworthy. One was the gathering of the "blue and gray" veterans. This little assembly of grizzled warriors was addressed by Dr. Barclay, the moderator, who is a former Confederate veteran. Old times were revived and a new comradeship vowed under the banner of both church and state.

"Get out in automobiles, in carts, on the curbstones, anywhere, only be sure you win men to the church," was the advice given by Mr. Converse in his report on evangelistic work. "There was a time when we of the Presbyterian church considered it beneath our dignity to preach the gospel except from the most luxurious churches, but that time has passed. It is time now to go to the sinner and not ask the sinner to come to you."

Mr. Converse gave facts connected with the campaign of Dr. J. Wilbur Chapman, the revivalist who is now conducting meetings in Australia, it is said backed financially by Mr. Converse. The latter was accorded an ovation as he took the platform and was given a vote of thanks for his activities in evangelistic work.

"The report of the committee on ministerial relief was also presented. This urged upon each congregation the work of contributing liberally to the fund to be used in aid of superannuated clergymen whose salaries have not been sufficient to enable them to lay aside a competence.

FEAR GOVERNMENT MAY BREAK MERGER

Washington, May 25.—The sale of stock by supposed "insiders" of the Union Pacific and their reinvestment in Southern Pacific stock, noticeable during the past few days, is thought here to be the result of a fear that the government will be successful in the fight to break up the Southern Pacific and Union Pacific merger.

It is beleived the Union Pacific people are holding back shares enough to insure their control, and turning the rest into the Southern Pacific.

The possibility of the government securing a court order regulating the voting of the Southern Pacific shares now held by the Union Pacific, which would throw control to the remaining shares, makes it necessary for the interests now in control to have their hands on sufficient shares to assure their supremacy.

RAILROADS IN DEAL

HILL-HARRIMAN ARRANGEMENT GIVES U. P. ENTRY TO THE SOUND.

Double Track on Northern Pacific from Portland to Tacoma—J. D. Farrell Makes Statement Regarding Transaction—Surprise to Railroad Men.

Seattle, May 26—J. D. Farrell, vice president and general manager of the Oregon & Washington railway, last night gave out the following signed statement:

Arrangements have been made between the Northern Pacific, Union Pacific and Great Northern roads, under which the Northern Pacific line between South Tacoma and Vancouver, Wash., and the bridge over the Columbia river, will be used jointly by the three companies named. The Northern Pacific will at once be in work to complete double tracking its road so as to care for the business of the three companies. The property will be used for any and all kinds of business by the three roads and will be maintaind as a first-class modern double track road for all the interests named between Portland, Or., and Puget sound."

Mr Farrell said the foregoing statement represented all he knew of the matter and that the agreement was negotiated in New York between the highest officials of the respective railroads.

J. M. Gruber, of St. Paul, general manager of the Great Northern, was shown Mr. Farrell's statement and expressed surprise.

"It is news to me," he said. "It is a matter, however, that would hardly be brought to my attention."

Several other officials in this city of the Great Northern and Northern Pacific to whom the announcement was shown expressed incredulity as well as surprise.

Hill has a double track from Seattle to Tacoma. Harriman is interested in securing an outlet to Puget Sound, Tacoma and Seattle.

From Tacoma to Seattle, Harriman will have no need of the Northern Pacific tracks, as he has independent terminals at Tacoma and will build a line to a point three miles north of Tacoma, where he will encounter the track of the Chicago, Milwaukee & St. Paul, with which he has an agreement that permits of joint use of the 26 miles of track from there to Black river.

From Black river to Seattle Harriman comes in on the Union Pacific right of way to the commodious freight and passenger terminals he has secured in this city.

PORTLAND JOINS IN FIGHT FOR REDUCTION IN RATES

Portland, Or., May 26.—Portland is now in the fight against the railroads to secure better rates from Coast points to the interior. At a meeting of the transportation committee of the Chamber of Commerce it was decided to cooperate with Tacoma and Seattle in a joint suit against the Great Northern and Northern Pacific on the question of rates to points in Idaho and Montana.

This suit will be brought before the interstate commerce commission and papers will be dispatched to Washington in the course of a few days. It has already been announced that the Chamber of Commerce will commence suit before the commission against the Oregon Railroad and Navigation on the question of distributive rates out of Portland. An endeavor is to be made to get the whole rate question considered at the same time, and leading toward this end Portland will send a special representative to Washington for the meeting of the commission on June 9.

San Francisco Opens Ball

San Francisco, May 26—Initial steps in the fight of the mercantile and manufacturing interests of the Pacific coast against the proposed action of the railroads to establish graded rates that would circumscribe their distribution were taken at a meeting of the Chamber of Commerce, attended by representatives of local commercial bodies and delegates from Sacramento and Los Angeles.

Petitions For Public Wharf

Everett, May 26.—A delegation of property owners from Mukilteo has petitioned the county commissioners to purchase or condemn land at the foot of Park avenue to be used as a site for a public wharf at which Everett-Seattle steamers may land. The petitioners were requested to have an abstract prepared and submit it at the next meeting of the board.

British Columbia Coal Strike Over

Winnipeg, Man., May 25.—The coal miners' strike of Southern Alberta and British Columbia was settled yesterday. The strike affected nearly all the mines of Southern Alberta and Eastern British Columbia for three months. It was settled by the board of conciliation apointed by the government.

Memorial Day Proclamation

Gov. Hay has issued a proclamation declaring Monday, May 31, a holiday. He recommends that Memorial day exercises be held that day, and that it be generally observed throughout the state.

"Shadow of the Cross"

Most Discussed Painting in the World to Be on Exhibition at Alaska-Yukon-Pacific Exposition.

Seattle, May 22—After several weeks of delicate negotiation, the directors of the Swedish building and exhibits at the Alaska-Yukon-Pacific exposition have succeeded in gaining from Dr. W. L. Wright, of Washington city, the privilege of exhibiting Henry Hammond Ahl's miracle painting, "The Shadow of the Cross."

The "Shadow of the Cross" is probably the most discussed work ever produced by an artist, not because the artist intended that it should be, but because of conditions over which he had no control and which, down to date, neither clergyman nor chemist has been able to account for.

The picture is of the Christ. Viewed in the full light it is a splendid, but not unusual type. With the lights turned off and in utter darkness, the miracle materializes. From the clouds in the background there emanates a vivid glow that throws out the figure of the Master in full silhouette. Around the head there appears a luminous halo and athwart the whole picture and behind the figure falls the shadow of the cross.

Ahl, the artist, did not discover the marvels of his work until it was nearly finished. He had begun a conception of the Christ at the earnest behest of a close friend who was a biblical lecturer. He worked on it for awhile, but felt that he was not realizing his ideal, or that of his friend, so he gave it up.

One day, while dining, the idea that he had sought to grasp but failed, came to him in a flash, and arising, he hurried to his studio and took up again the work on his picture.

When it was near completion he had occasion to go one night to his studio. He entered in darkness and was astounded to encounter a strange light which, upon close inspection, proved to be an emanation from the picture upon which he was at work.

Before him was a shadowy form of the Christ he was painting, but against a background of changing light and with a magnificent aura which he had never painted. Athwart it all was the shadow of the cross, and this, too, he had not intended.

Ahl worked not another day upon his picture. He was of a deeply religious nature and his unintentional results impressed him so strongly that he would not again put brush to canvass, but left the picture in the uncompleted state.

Later it went into the hands of Dr. Wright, also a man of deep religious feeling, and he has sent it about the country at various times for exhibition for the benefit of religious and semi-reilgious organizations.

No one has been able to account for the effects which the artist did not paint. Chemists have tried, by analysis to find some luminous quality in the paint, but have found only the ordinary pigments. It has been the cause of contentions of much heat between theologians, but it is today as much a miracle unsolved as it was on the night the artist came upon it in his studio.

Note and Comment

The trouble with this airship business is that it has too many ups and downs.

We hope there's no quack work about Dr. Bumpus' discovery of that 3,000,000-year-old duck.

We're traveling so fast nowadays that it is a sign of old age when a man starts to take an interest in checkers.

Luther Burbank's genius is to be incorporated. Which may mean an advance in the price of thornless cactus.

The average value of horses in the United States is given as $95.65. This valuation was not obtained from the assessor.

When the wireless telephone comes into common use, what will the people who listen on a party line do for amusement?

Have you noticed that there has not been much night riding since those Tennessee night riders were sentenced to be hanged?

A man ought not to complain if his health breaks down from over-indulgence. It is foolish to swear at the alarm clock when you set it yourself.

The Washington Herald prints a long editorial under the caption "What Is Love?" In these days it seems too often to be the prelude to a divorce case.

Furthermore, it may be mentioned that the great commonwealth of Nevada is one of the States in which prize fighting has not been made illegal.

Mrs. Hetty Green intimates that she is able to mind her own business. Guess nobody will care to take the negative side and debate that proposition with her.

Now and then mere man finds something to cheer him on the way. A Pennsylvania woman, when it was put up to her to lose $40,000 or her husband, gave up the forty thousand.

Hetty Green indignantly denies that she is going to live in a $700,000 house in New York, and says the newspapers will drive her crazy by printing such stories. There are people who wouldn't let such stories bother them a bit.

Carefully packed away in several trunks Lillian Russell has all the love letters that ever have been written to her and intends to publish them some day, but the reassuring statement is given out that she will suppress the names of the writers.

A monument is to be erected in Ohio on the site of the Collinwood school, where nearly two hundred children lost their lives by fire. As a memorial of an unnecessary sacrifice, the monument will help to teach this and coming generations the cost of unpardonable carelessness and neglect.

It does not seem to us that the modern boys, rich with the spoils of Carnegie and Fowler libraries, are superior in intellect or English to their predecessors, who were restricted in their diet; and besides under the sway of automobiles and outdoor life there is no time to read. The colleges swarm with agreeable and healthy youth destined to be prosperous and charmingly illiterate.

The moral of the Bryan girl's tragedy is that Daddy Knows. He sees men every day in all of the aspects. He sees good men. He sees bad men, who have some good in them. He sees designing men and weak men. And he knows. Trust him. Believe that if there is any show for you at all, Daddy won't object. Daddy is not the crank he seems. Daddy wants you to be happy. He has all the high hopes for you that you have for yourself, and when Daddy says no—Daddy knows. If girls would only remember that, this would be a brighter, happier world. Daddy's memory is long, and his soul is wrapped up in you, my dear.

Complaint has been made that many college professors nowadays are more interested writing learned treatises on their subjects than in teaching them to their classes. It used to be said that Mark Hopkins, with a class of boys on a log, would make a college; but that time seems to have gone by. The modern professor in a big school is a reader of lectures and a preparer of examination papers. The real teachers in such institutions are the tutors. The real institution for the student who desires to get simply an all-around education, before taking up a professional course of study, is rather the small college with a good faculty. Better than costly buildings, better than big libraries, better than elaborate apparatus and ingenious appointments, is a live teacher, well informed and intelligently sympathetic with the mind and temper of youth.

An interesting study in the progress of civilization might be made out of the history of the table napkin. That article was in use in Rome in the first century, when by a curious custom each guest brought his own napkin. Martial tells in detail the story of a certain wicked Hermogenes who had a reputation for stealing napkins. On one occasion, when none of the guests brought one, he found himself driven to the theft of the tablecloth. In 1616 an English play praised the increasing fashion of forks, "to the sparing o' napkins." Yet nearly fifty years later the gossipy Pepys complained that at a Lord Mayor's dinner there were napkins for only a few of the most important guests. The napkin's progress was but slow. Martial died at the end of the first century, yet at the opening of the twentieth there are many housewives who recall the hemming of their first dozen of napkins as an event of household importance. Thirty-five years ago a boarding school of good educational standing, in one of the middle States, did not prescribe table napkins for the two hundred students gathered in its dining room. The great ocean steamers were reluctant to adopt the napkin for their long voyages. But now the officers show with pride the vast linen-closets, heaped with twenty thousand fresh napkins, which must all be laundered when the steamship reaches port. The one essential of the napkin is freshness. Better coarse and small and clean, than large and fine and wrinkled or soiled. The paper napkin makes spotlessness possible even for the picnic or the cheap restaurant. The busy housewife need not scorn the dainty invention of the Japanese—so much to be preferred to the old-fashioned squares of red or yellow, warranted not to show the dirt.

It need create no great surprise if before the end of the present legislative season the majority of the western states have authorized their cities to establish governments by commission after the style of Galveston or Des Moines. In a number of eastern states as well such governments are possible to cities that desire them. Minnesota is the latest state to swing in line. Its new law passed the senate and was sent to the governor for signature. It is hardly more than three years since the "Galveston plan" first began to attract the attention of the country. Something similar had been tried in New England cities, but New England local government is usually regarded as a law unto itself. When Galveston's commission, established in 1902, had showed conclusively its efficiency other cities began to sit up and take notice. Houston adopted a similar form of government, and in 1907 the Texas legislature granted new charters of the same general type to half a dozen other cities. In the same year Iowa gave its cities a chance, and Des Moines took advantage of the opportunity almost instantly. Other Iowa cities have followed with great enthusiasm and excellent results. The Iowa plan, like the Galveston plan, makes centralization of government the main things. Powers of mayors and councils are combined in the hands of a small board of four or five commissioners, who distribute among themselves the various departments of the government. In Iowa a more advanced system of checks and controls is established, through the adoption of the initiative, recall and referendum. Kansas and South Dakota are two other states that have passed comprehensive enabling laws, while a number of cities in Massachusetts, Maine, Tennessee, Idaho, Virginia and Oregon have secured commission governments. In Illinois the legislature is investigating the desirability of passing an enabling act at the request of a dozen of the large cities of the state.

WEALTH IN LITTLE THINGS.

Many Accumulate Fortunes on What the World Throws Away.

"A Chinaman will live on what a Frenchman throws away; a Frenchman will live on what a German throws away; a German will live on what an Englishman throws away; an Englishman will live on what an American throws away." We are the most wasteful people in the world. This, says a writer in Success, is so much the better for those who deal in our waste. The humble junk business, the trade of unconsidered trifles, has prospered in America more than in all other countries. In Boston lives a dealer who has accumulated more than a million dollars; several of his competitors could sign checks in six figures. The leading dealer in Providence, who handles nothing but scrap-iron, is worth half a million. Philadelphia has two junk millionaires and a cluster of near-millionaires. One of these Philadelphia dealers has half a million invested in buildings and equipment alone. Ground in New York is too costly for many large warehouses or iron yards, and most of them are located in New Jersey. Scattered over that State are a dozen dealers who have made $50,000, $100,000, $200,000, $500,000 from that which the metropolis has thrown away. One of these New Jersey dealers recently bought the greatest "lot" of junk ever handled in the world's history—the old iron and refuse which the French abandoned at Panama. The original cost of this material was about $20,000,000. What was the tune of the mere song he paid for it, or how much he has made by selling off the scrap-iron and metal, no one has ever dared to estimate.

Must Have Been.

"Heard some men talking about you, lovey, to-day."

"Indeed, what were they saying?"

"I couldn't catch it all from where I sat, but from time to time I could hear some mention of the sugar trust."

Curtain lectures should always be delivered behind the scenes.

RAM'S HORN BLASTS.

Warning Note Calling the Wicked to Repentance.

It is not the laws we pass but the laws we enforce that show whether we mean what we say.

The devil gets much of his best exercise in finding work for idle hands to do.

The only things we can really own are those we are thankful for.

As men get nearer to God they find it easier to get along together.

God can make things plain to some folks that He can't even hint at to others.

The man who doesn't believe in a hell has never seen a drunkard's home.

There is a big place in this world for the man who does not despise the day of small things.

To get where sin can't shock you is to come very close to the place where God can't reach you.

Some people are so afraid of doing something sacrilegious that they don't do anything that is religious.

It is hard for the Lord to do much in the meeting where the clock is watched closer than the preacher.

The home was the first institution God established in this world, and the first the devil tried to break up.

Bear in mind that the devil gets a boy by getting his father first, and he may get yours in that very same way.

You can't scare people into being good any more than you can drive the poison out of a rattlesnake by putting a clothespin on its tail.

BEANS AND GINGER.

It is told of an old-time boarding mistress of Marblehead, a shrewd dame who kept her boarders under admirable control, that once, on Saturday night, a daring man broke the unwritten law of the establishment, and asked a second time for beans. At once several others, who had not dared, but were ready to follow a leader should he succeed, looked up expectantly.

The landlady promptly ladled into the plate of the rash innovator a last spoonful, scraped from the deepest interior of the dish, and sweeping the table with a beaming smile, declared triumphantly:

"There! I calculated on just enough to a bean!"

Second helpings were otherwise discouraged by a boarding mistress of Old Norley. A young school teacher, late to dinner from a skating party, ate little of the half-cold and unappetizing first courses, but ventured a second request for hot mince pie. It was served without comment, but a few minutes after dinner the maid tapped at her door.

"Missus is afraid all that pie won't set well," she announced, "and she says, sha'n't she make you some ginger tea?"

The kind offer was declined; but a half-hour later the maid appeared again.

"Missus says she's sure you must be needin' ginger tea by now," she stated. "She'll send some right up the minute yop say so. It's all ready."

Somewhat less graciously, the offer was declined again; but in a few minutes the maid reappeared with a tray, and, "Here's your ginger tea. Missus says you better be on the safe side, and take it.'

Rather sharply the tray was repudiated. Five minutes later the maid knocked once more.

"Missus says she's got to go out, but she ain't just easy in her mind to leave you. She's put your ginger tea on the back of the stove keepin' hot; and you'll find the extract bottle on the second shelf of the pantry, if you want any more. She says she hopes you'll be all right, but that pie was awful rich, and two pieces was enough to upset an ostrich."

They did not disturb the digestion of the healthy and hungry young school mistress; but she never risked incurring her landlady's solicitude by more second helpings. The ginger tea had cured her of that.

The Little Voice of Experience.

One of the small sons of the Prince of Wales was taken on board a battleship not long ago. It was his first visit to a big ship, and he was deeply impressed and interested, according to the London Daily News, and asked as many questions as the average boy. Finally he asked what was behind a certain closed door.

"That's where we keep the powder."

"Do you have to take powders, too?" said the little prince, sympathetically.

Her Latest Luxury.

"Young man," said the heavy father, "do you understand the style in which my daughter has been accustomed to live? She has always had every luxury she wanted." "And now I'm the luxury she wants," murmured the suitor.—London Globe.

There is luck in an old horseshoe or a four-leaf clover—if you don't meet with a fatal accident or get sick and die.

During the month of August, ninety-nine vessels entered the port of Buenos Aires and not one was American.

REMOVAL

The Stock of Goods and fixtures
Belonging to
JIM KNIGHT
Have been purchased by
Julius I. Kirschberg
and the Brand New Stock of the
Kirschberg Clothing Co.
will be merged with it and the
corner formerly occupied by
Jim Knight will be the
future home of the
Kirschberg Clothing Co.

— THE —
OLYMPIC = LEADER
OFFICIAL COUNTY PAPER

Entered as Second-class Matter in the Post Office at Port Angeles, Washington.

LARGEST CIRCULATION IN CLALLAM COUNTY.

Subscription Price $1 per year.

Published Every Friday at Port Angeles by The Webster Publishing Co.

FRIDAY, MAY 28, 1909

The cost of an extra session of the legislature, to impeach dishonest state officials, is estimated at $30,000, a fact that is being used in some quarters to object on account of the expense. But, if a tithe of what has been shown the investigating committee of the operations of Insurance Commissioner Schively be true, the state cannot afford to retain him in office no matter what the expense of his removal. The good name of the State of Washington is scarcely to be measured in dollars. The removal of a guilty official, like the punishment of a convicted criminal, is not revenge upon the guilty parties, but to deter others, and the cost of prosecution cuts no figure.

There are indications that President Taft considers the visit to Alaska as the chief reason for the trip he will take this summer, provided that congress consents to pay the bills. Alaska is about the only possession of the United States with which he does not have an intimate acquaintance. He understands, however, better than the majority of Americans, that the territory at the northwestern corner of the continent is rich in many things besides gold, and that its development has hardly commenced.

It is probable that many problems concerning Alaska will come up during Mr. Taft's administration, and there are some things which, according to his usual custom, he intends to see for himself.

On account of the remoteness of the territory, the winter climate and the scattered population, the interests of the pioneers have often been neglected. There has been much injustice and looseness in the administration of Alaska. A new era has opened, signalized by the exposition at Seattle, and the president's visit will be opportune.

That he regards it as a business trip as well as a pleasure excursion is shown by the plans which he is making to depart from the regular itinerary. He has consulted with the Alaskan delegate concerning routes into the interior and certain sections of the country that are not visited for pleasure merely.

In speaking of the Clallam county old settlers' meeting to be held tomorrow, the Port Townsend Call says:

"For some time they have been arranging for the meeting and it is expected that the turn-out will be large. The pioneers of Clallam county, when they hold a reunion, spare neither time nor pains to make the event a most interesting and enjoyable occasion, as they make it a point to royally entertain all visitors."

Seasonable Goods

Croquet Sets $1.25 and up
Lawn Mowers 3.00 and 3.50
Scythes 75c and 90c

Screen Doors and Windows 1.45 up

Cotton Hose 9c and 12c the foot
Rubber Hose 10c & 11c the foot
Garden Tools of all kinds

Bicycles $25 and up
Fishing Tackle, Tents
and Camp Furniture

R. D. WILLSON
HARDWARE CO.

WHY NOT?

Just as the name Pullman stands for the ideal American city; just as the words Carnegie and Pittsburg are synonymous; just as hundreds of American captains of industry have created, in the cities and towns that they have built, the most enduring and most worthy monuments within the power of mankind; just as, if report be true, James A. Moore proposes to build at Irondale a town that will perpetuate the name of the House of Moore; just as the name Yesler will be identified with the city of Seattle long years after her present millionaires have passed away and been forgotten, so might Michael Earles create for himself and his name, here in Port Angeles, the most beautiful site on Puget Sound, a monument worthy the life work of any of the most successful Americans that ever have or ever will have lived.

And why not? Michael Earles has reached that time in life's brief span when the mere making of money has ceased to be essential to his well-being. Were his annual income ten times as great, he could dress and live with no greater degree of comfort, he could enjoy no greater pleasure than is his today. Essentially a self-made business man, the butterfly existence of the younger class of "old man's sons" so typical of the decadent East, is to him denied. A Westerner to the manor born, the activity and energy of the lusty West is his inheritance, and must remain with him until death. After death, all men are equal, save in the memory of family and of the generations of people to come.

Had Michael Earles a family of growing sons to perpetuate his name, had he children whose future welfare would be his chief concern — but he has not, and hence it follows that the mere making of money, the continuation of a successful business career, can be and is only a matter of recreation, the recreation that a business man finds indispensable, that forces him back into harness after he has sold out and thinks he has retired.

It is said that the Puget Sound Mills and Timber Company, given proper transportation, could conduct its business with greater profit here than in its former location at Bellingham; it is said that the transportation question, by means of two railroad ferries until the rails have been laid, has been settled; it is said that the laying of the rails will, of itself, double the value of the company's holdings. These things may be true; but true or false, they have little real importance.

Were they true, and were it necessary for Michael Earles to take them into consideration — but it is not. With the mere making of money no longer the prime consideration, they are of little force. For no man, in business as a matter purely of choice, cares to do business where he feels he would be subject to constant irritation. And Michael Earles believes that the people of Port Angeles are prejudiced against him. He feels that he has been discriminated against in various ways. And perhaps he has.

In this, however, he is not alone. We could cite an endless array of examples of similar discrimination. Only a few days ago we were told of a rancher whose small holding had been assessed at fully twice that of those of his immediate neighbors. The county officials discriminate against local industries every time they send an order for printing upsound. But these, and a host of others like them, are not discriminations by the people, but by individuals. These, and in like manner the discriminations against the P. S. M. & T. Co., have but to be mentioned to be condemned by all honest and fair people of this or any other community, for people who are capable of discrimination are to be found, not only in Port Angeles, but the world over.

It is true, there is a feeling that the P. S. M. & T. Co. is robbing the county and its people of a part of their birthright — the right of the people to their share of the benefits conferred upon them by Providence in the creation of natural resources. It is the old question of the rights of the public as against the rights of the individual owner. This question, of little importance so long as the milling business could not profitably be conducted here, is one that will become more and more pronounced with the development of the country. But it is a question, a condition, that ceases to exist the day the timber is manufactured into lumber and shingles in the county.

Again we say, Why not? The cause for any feeling of prejudice no longer existing, with the establishment of the milling interests here, and the possibility of discrimination eliminated, so far as is possible in this world, why shouldn't Michael Earles become the founder of Port Angeles, industrially speaking, and thus build for the House of Earles a monument worthy of a lifetime of successful endeavor? The question is up to Mr. Earles for consideration, and he may be assured there aren't three men in the county who do not hope he will fail to find any reason why not.

THE DEVELOPMENT OF IRONDALE

A large number of those who will visit the Exposition at Seattle will never have seen salt water until they look out over Elliot Bay. Many of them will find the temptation to embark on one of the fine steamers that ply the waters of the Sound irresistible. If we want these people to come to our city we must offer inducements. Another thing that calls for attention at the earliest possible moment is the necessity of getting the city in readiness to receive visitors. There ought to be a campaign of tidiness as well as publicity. Optimism, publicity and tidiness form a trio which will be invaluable to us as a city if they are sufficiently in evidence.

Nothing succeeds like success, and on that basis the people who have charge of the development and improvement of the steel plant at Irondale, on Port Townsend bay, may be expected to succeed and become a greater power for good in attracting widespread attention to this section of the state, if we may judge from their first effort along this line. As is well known, the J. A. Moore Investment Company, who are promoting and furthering the Irondale project, have invested and are investing enormous sums of money to put the steel plant at that point in first class condition and to make it one of the leading if not the leading manufacturing industry of the Northwest. This company ran an excursion from Seattle to Irondale one day last week, on the Chippewa, to advertise the place and among the passengers were many capitalists from the East and various points on the Coast who happened to be in Seattle and who joined the excursion to see for themselves, the prevailing conditions at Irondale. During the day a total of two hundred and forty-two town lots were disposed of at Irondale, several of which were the most promising business lots which were offered for sale in the addition which has been platted. Of the purchases a large portion was made by the local people, which indicates much quiet prosperity in that vicinity. But the buyers were not by any means all local people, according to the Townsend press. Outsiders were impressed with the value of real estate offered for sale and with the possibilities of the future development of the Olympic peninsula, and a very considerable number of sales were made at satisfactory prices to Eastern capitalists.

The showing made was very satisfatory to the excursionists, and cannot otherwise result than in much good. Mr. Moore and his associates certainly understand that judicious advertising pays. Because of the influx of people who will come west to take in the Alaska-Yukon-Pacific Exposition, never before in the history of the Northwest ought our people to advertise more liberally than this year.

In connection with the foregoing the Port Townsend Call gives credence to a rumor which is in circulation again, that the Moran Bros. contemplate moving their shipbuilding plant to the head of Port Townsend Bay. Some weeks ago the Call published the rumor which was in general circulaion at that time, and with recent developments the rumor is again current and it now has greater grounds. The land now occupied by that firm at Seattle has become very valuable and not only that, but the increasing business of the company demonstrates that it has not sufficient water frontage to handle the business, and a new location is imperative. At the head of Port Townsend bay the company can secure all the water front necessary and with the steel plant all the material can be had right on the ground. The coming of the Morans and the operation of the steel plant will bring innumerable other industries which will transform Port Townsend bay into a scene of manufacturing and commercial industry which will surpass the dreams of the most sanguine of the future of this section."

Made from cream of tartar, derived solely from grapes. All the ingredients of Dr. Price's Baking Powder are printed on the label. They are pure, healthful and proper.

When baking powders are peddled or demonstrated, examine their labels. You will find they are not made from cream of tartar. You don't want them

Dr. Price's Cream Baking Powder

MARINE ENGINE WORKS OVERTIME

The enterprise of the farmer of today is well illustrated by the uses to which F. J. Hosford, a farmer near New Preston, Connecticut, has placed his marine engine.

Last summer he gave a coat of paint to his old sail boat and converted it into an auxiliary cruiser by placing in it a 5 1-2 H. P. Ferro Marine Engine. The greater part of the summer was spent in boat racing and pleasure riding on an adjacent lake. Last fall, when his neighbors were storing away their engines, Mr. Hosford thought of using his for running his cider press. As a result, he made two hundred and fifty barrels of cider, operating the press with the same engine.

It further occured to him that it would be cheaper to saw wood by motor, so he rigged up his engine and sawed some one hundred cords of wood.

Fearing that his motor might get rusty from lying idle, he next attached it to a corn stalk cutter and found that it was as easy to cut corn stalks by motor as by hand power.

Mr. Hosford says that next year he is going to use a Ferro for running the cream separator, pumping water to the barns, and every purpose about the farm where power is needed. He has found that it saves hard labor for everybody on the place.

J. M. Martin is the Port Angeles agent.

The Popular Johnston Pianos

Are Sold Direct From Factory to Home

When You Buy a Johnston Piano You Buy Direct From the Factory. No Middleman's Profits, No Agent's Salaries, No Music Teacher's Commissions. Isn't This Worth Saving?

We Pay the Freight
No Money in Advance

SMALL, EASY MONTHLY PAYMENTS

Free Trial in Your Own Home

You Save From
$85 to $200

We will place a Johnston Piano in any responsible home in the Northwest on free trial for thirty days. There's only one reason why we can make this extraordinary offer: That's because Johnston Pianos speak for themselves. Over 25,000 in daily use most of which have been sold on our Mail Order Free Trial Plan.

Only the very highest grade materials enter into the construction of the Johnston Piano. The tone is of that full, rich and sympathetic, singing character so much sought after by artists and musicians.

Contains many exclusive patented features. BUILT ESPECIALLY TO WITHSTAND WESTERN CLIMATE. That's why Johnston Pianos stand in tune so much longer than others.

FAMOUS ARTISTS SAY:

Max Bendix, the famous concert-meister of Chicago, says: "The Johnston piano is the Artist's ideal." Boyd Wells, the great virtuoso of Seattle, says: "It's the most thoroughly satisfactory piano I have ever used." Professor Herman of Tacoma says: "Too much cannot be said of the artistic worth of its five rows of brass flanges, eliminating sticking of the keys and sluggishness, so common in damp climates." Prof. H. S. Sharp, the eminent musical director, says: "It is excelled by none."

The Johnston Piano is fully and unconditionally guaranteed for a long term of years. We take old Pianos and Organs in exchange.

FREE--Write Today If you intend to buy a piano, write for our illustrated catalogue and Special Free Trial Offer. Prices, Terms, etc., will be sent promptly, by mail, free of expense, and without obligation to buy. If you write today we'll send you a copy of the National Song Book, containing over 50 Old Favorite Songs, complete with words and music, FREE. Simply fill in attached coupon, giving name and address.

OLDEST AND LARGEST DEALERS.

Johnston Co. Bldg. THE PIONEER D. S. JOHNSTON CO. PIANO HOUSE Seattle Third & University

FORTY STORES IN THE WEST

CUT OUT AND MAIL COUPON TODAY

D. S. JOHNSTON CO.
Johnston Co. Bldg., Seattle.

Send me illustrated catalog of Johnston Pianos and also information about your Free Trial Offer, Prices, Terms, etc. Also a copy of National Song Book, all free of any expense to me.

Name.....
Street.....
Town..... State.....

SEQUIM.

Mrs. Preston has moved into her big house where she will have plenty of room to entertain her many friends.

Mrs. J. P. Shotwell of Port Angeles is visiting her daughter, Mrs. L. R. Wilber.

Sequim is to have a Fruit Association which will be another step in the right direction.

Mrs. Frank Duncan, who left for the East a short time ago, writes that she is homesick; she says the cold weather and snow are too much for her. Let us all be thankful that we live in the beautiful county of Clallam.

Mr. Long's road engine, which has been making her two trips a day, is now laid by for a rest until they can send to Pennsylvania to get a casting to replace the one broken.

Everett Fisher was blessed with the arrival of a son to help him celebrate his 32nd birthday the 20th of May; mother and baby are doing fine.

Mr. Cranfield took the afternoon boat for Seattle last Saturday to attend to some business.

Robert Long is starting a lumber yard at Sequim; he will keep all kinds of dressed lumber on hand.

W. W. McGeorge returned from Seattle the first of the week where he had been on business; he bought a fine horse while away.

Mr. John Goven, who has been sick for some time and was getting better, has been taken suddenly for the worse; he is quite an old man.

L. J. Leonard moved the first of the week into his new home that he bought of L. Long; he will make a nice home of it.

Although the day was rather cold last Wednesday, the ice cream social was considered a success as they sold all they had made.

Mrs. J. M. Grant will go to Seattle to visit her daughter and to be present at the opening of the A.-Y.-P. Exposition.

George Noble of Detroit, Minnesota, is visiting his old friends, the Brackets and Longs.

Jack Long has moved his donkey engine to the head of the bay; he will yard logs for Sam Kilby.

The Yeoman's ice cream with supper was a grand success, they took in over $30.

Chas. P. Donnell
CIVIL ENGINEER
Sequim, Wash.
Both Phones

KODAK

Don't Vacation without one. Your outing will be an all year round pleasure when you have pictures of your camp scenes, etc., as souvenirs. See our line of Eastmans Kodaks, films, papers and chemicals. Send for Catalogue Amateur **Developing and Finishing** done Eastmans way and material. Dark Room at disposal of patrons

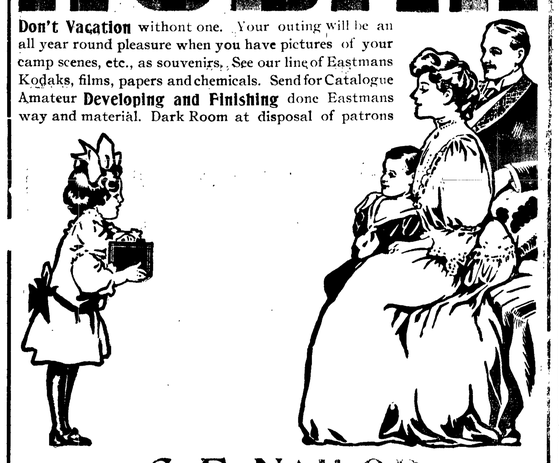

C. E. NAILOR

PRESCRIPTION DRUGGIST

Phone 41. Mail Orders Are Solicited

Port Angeles, Washington,
May 28-09.

DEAR FRIEND:

They put so many things in cans now, I do not see how tney can, but they do. And things that come in cans are always fresh because the cans keep the air out. The grocer man told me I could get things in cans for mama for this much.

3 cans Zepa Tomatoes 25c
1 " Amocat Pumpkin I5c
1 " " Sauer Kraut 15c
1 ' ' Pine Apple 25c
1 ' ' L. C. Peach 25c
1 gal. can Tomatoes 30c
1 gal. can Aqua Blackberries 40c

Your friend,
JACOB.

P. S. Cand you go where you can get good Goods im cans? I can to.

THE GATE CITY GROCERY
Phone 243

Face to Face with the Manager.

Keep Your Ey on us. We are selling real estate every day

We know how and where to get the buyers

We are in touch with 6000 wide awake Realty firms in different parts of the U. S. A. There are no drones in our office. If you want to buy, sell or trade anything, talk with Lowry.

CHEHALIS REALTY AND INVESTMENT CO.

CITY NEWS

Bob Wood of Dungeness spent the early week in the city.

Buy your flour at Gray's; they have the best flours made.

Herman Sindars, Sr., of Sequim was here on business, Saturday.

Refrigerators, fine line, 11.50 and up, at Christopherson and Leland's.

For perfect vision get the Crystal Lense. Turkington, optician. 313 Front St.

Miss Bliss entertained her sister of Seattle from Saturday of last week until Tuesday of this week.

Mrs. Hansen returned to Seattle after spending a week here with her parents Mr. and Mrs. Tyrrell.

We carry in stock Patent Excellent and Best Everett Flour.
Grays' Grocery.

Gus Dalhoff, formerly of Port Crescent, now of Idaho, was here Saturday on business. He also visited Crescent.

Manager Seal of the Dungeness Trading Co. and Manager Peterson of the Sequim store spent Sunday in the city.

Among Tuesday's arrivals were Mr. and Mrs. W. B. Ritchie, Mrs. S. A. Owen and daughter, D. McInnes and T. S. Brophy.

J. H. Hasbrook was down from Seattle the early week. Mr. Hasbrook is the owner of the steam laundry here.

"Bananas" 30 cents per dozen. Oranges 25 and 40 cents per dozen. Fine Lemons 25 cents per dozen. Seevers Cash Store Co.

Central Baths—New porcelean tubs; hot water always ready. Four chair barber shop; best service in city. Al. Critchfield.

Among the passengers to Seattle on Saturday's Whatcom were Mrs. H. E. Soule, Mrs. Margaret Dick, Capt. Morrisey, and Mrs. Millan.

On Saturday evening of last week, Mrs. W. F. Delabarre entertained at seven o'clock dinner. Covers were laid for eight. The out-of-town guests were Mrs. Carusi and Capt. Hoyt, both of Seattle.

T. Corsan left here Saturday for Seattle where he will remain during the fair. He will be located in the Agricultural building. Mr. Corsan is Clallam county's Exposition commissioner.

Miss Etta Sherman left for Seattle Sunday. She has a valuable concession at the entrance to the exposition grounds, where her friends here may get excellent treatment when hungry.

The Ladies Aid Society of the Congregational Church will give a social at W. V. Moore's, First and Eunice streets, Friday evening, June 4th. A musical and literary program.

Mr. and Mrs. J. A. Douglas returned Saturday from Seattle and other points, bringing with them their new furniture for the refurnishing of the Hatch home recently purchased by them.

Now is the season for rubber and cotton hose, you know, also for lawn mowers, screen doors and windows. A good line of ice cream freezers and croquet sets. All sizes of tents and camp stoves. Everything goes at reasonable prices at H. Gutenberg & Co.'s hardware and furniture store.

Mrs. D. E. McGillivray delightfully entertained a number of lady friends last week, Mrs. Carusi of Seattle being her guest of honor. The afternoon was informally passed with cards and conversation, and those only who know what a bright, genial little body Mrs. McGillivray is can appreciate how very pleasant she could make the occasion to all. The home was beautifully decorated with fragrant apple blossoms. At the close of the games the tables were transformed into dainty lunch tables and an elegant repast was served and a delightful time spent by all. Miss Brophy assisted Mrs. McGillivray in serving.

We are going out of business on account of poor health. All our millinery and dry goods, hosiery, suits, waists, etc., will be sold at cost. Our stock is fresh and new. Or, we will sell the business as it is at a bargain. The White House Millinery and Dry Goods Co.

THE
Candy Castle
2 West Front Street

The Place for Home Made Candies

HOT DRINKS
Beef Tea 10c : Chocolate 5c

HANNAH DONAHUE
Proprietress.

See Lockhart for lawn swings.

Screen doors at Christopherson & Leland's.

Second hand sewing machines cheap at Bakers.

John Cain left Sunday on a business trip to Chicago.

Patent Excellent and Best Everett Flours at Gray's.

Edward Klien of Port Crescent was a pleasant caller yesterday.

Miss MacClure will leave tomorrow for a two weeks visit to Seattle.

Lester Smith left Sunday for Port Townsend and may go to B. C.

Nice assortment of lace curtains at H. Gutenberg Hdw. & Fur. Co.'s.

Mrs. Thad Wagner of Port Williams was a visitor here Saturday.

Miss Ada Mathewson spent the early week in Seattle visiting friends.

Sheriff Cosser is spending the week in the West End on official business.

After this week the Steam Laundry closes. Everybody call and get your laundry.

Mrs. C. V. Till of Roslyn is visiting with her friend Mrs. Burgeman this week.

"Schneiders" Pork and Beans 15 cents per can, 2 for 25 cents. Seevers Cash Store Co.

Mrs. John L. Burns is ill at her home on West Sixth street with a severe attack of pneumonia.

For your fishing tackle and supplies at the very lowest prices see H. Gutenberg & Co.'s Hdw. and Fur. store.

T. S. Brophy, D. G. Harvey, P. Grubb, and others, went out to Lake Crescent Wednesday for a week's outing.

Memorial services will be held Sunday at 11:00 a. m., instead of 2:30 p. m., as previously announced.

Oscar Nelson and Seth Davis were here yesterday attending the trial of J. W. Butcher, who was placed under bonds to keep the peace.

Made to Order by individual measure, Ladies Man Tailored Suits. 500 samples to select from. All up-to-date weaves. Chas. A. Filion.

A marriage license was issued by the auditor Saturday to Miss Tessie Menary and Mr. Samuel Chatterton, both estimable young people of this city

Ed Ramsey met with a painful accident at Ernest Wait's mill Monday, having the back of his hand cut so badly that thirteen stitches were necessary.

If your automobile or gasoline engine needs repairing go to the practical experienced man. We are head quarters for all kinds of repairing. Gate City Machine Shop.

For Rent—Five roomed house, with both bath and pantry, on Seventh street west of Cherry. A new residence in first class condition.
H. L. Mitchell.

Miss Powell entertained her friend, Miss Crawford, from Seattle the first of the week. The ladies were associate teachers in a school in a Minnesota town.

E E. Day has added very materially to the attractiveness of the Merchants by the installation of a number of plate glass mirrors, lining the lower walls of the sample room.

Mrs. Carusi terminated her visit here Tuesday and returned to her home in Seattle. Mrs. Carusi's presence in the city was made the occasion of many pleasant social events, given in her honor.

The Hotel Crescent at Piedmont will open to the public during the first week of June. A special effort will be made to meet the wants and the comfort of all guests. The Crescent will be under the supervision of Mrs. H. L. Mitchell of Port Angeles.

Next Sunday evening at the Congregational church, the Senior and Junior societies of the Christian Endeavor will hold a joint session. The subject will be Lessons from the Birds and Flowers. The meeting will be at 7 o'clock and preaching services at 8. A cordial invitation to attend both services is extended to everyody.

Mrs. R. S. Lillie, the noted inspirational speaker and poetess on psychic thought and higher spiritualism, holding a national reputation, having lectured many years in Boston and the larger cities of the far east and for the past few years in San Francisco, accompanied by Mrs. Aitken, a test medium, will hold a meeting at the residence of David W. Craig, 7th street between Race and Francis streets, on next Monday evening, May 31st, at 8 o'clock sharp.

Mrs. Lillie will speak on Spiritualism and its benefits to humanity, will also answer questions both in prose and poetry; her lecture will be followed by tests, given by Mrs. Aitkin.

Mr. and Mrs. Craig will be pleased to have those interested in psychic subjects attend and meet their friend, Mrs. Lillie.

Low Prices

Contrary to our policy we're going to quote you a few prices, for many of our customers have believed all they have read about how cheap they can buy groceries from other dealers. In buying find out if the canned goods you buy are two years old or if the dried fruit is an old pack or if the thing advertised is not only a catch to try and draw your trade. We do not uphold any such practices and the prices we quote you are our regular prices at all times and every thing you buy is guaranteed.

25c Three pkgs Quaker Corn Flakes 25c

Fruits	
Table Cherries per can	12½c
Raisins 3 pkgs for	25c
Dry Peaches per lb	8c
Small Prunes per lb	4c
1 gal Peaches	30c
1 gal Apricots	30c
1 gal Apples	30c
1 gal Tomatoes	30c
Empire Slice Pineapple	20c
Pure Spices	
Full weight per can	8c
Coffee	
A rich and full flavor 2 lbs	35c
Wheat	
Per Lack of 125 lbs	$2.75
Flour	
50 lb sack Gladiator	$1.40
Beans	
Bayos per pound	5c
Buckwheat	
Reliance 10 lb sack	40c
Washing Powder	
Sea Foam 6 pkgs	25c

Our Sanitary Meat Market is well stocked at all times
There has been a decided fall in prices of meats in the city since we made our first bow to you
We thank you for your patronage

E. W. MERRILL & CO
"THE HOUSE OF QUALITY"

THE HAYING SEASON

We have a full line of Haying Tools. The Imported Swedish scythes, of which we sold so many last year, we are the sole agents, and we have them in all sizes and guarantee every one of them. We carry a full line of American makes and sizes.

You will find in our stock the famous McCormick Mowers, Rakes and Tedders. The best on the market at reasonable prices. Remember we have these implements in stock for you to look over and get our prices.

Bring in your orders for the repairs you need so as to avoid being delayed at the time you are rushed.

For your Harness, Wagons and Buggies, see H. Gutenberg Hdw. & Fur. Co.

H. Gutenberg Hdw. and Fur. Co.

The life saving steamer Snohomish was in port Saturday from Neah Bay. There seems to be a great deal said these days about the Snohomish being stationed here, a misapprehension of the true status of things having gone out. Let it be said again, that the Snohomish will be here only for coal, owing to the fact that proper coaling facilities cannot be had at Neah Bay.

The banks will be closed Monday, the 31st, Decoration Day being a legal holiday.

LEWIS LEVY

Real Estate Broker

City Property
Timber Lands
Ranches

Summer Homes on Scenic Lake Crescent

Cor. Front and Laurel,
Port Angeles, Wash.

PALACE OF SWEETS

ICE CREAM

Fine Line of Crushed Fruits

CONES 5c

Everything in Fruits and Confectionery

McDONALD & GRAHAM

Thos. T. Aldwell
Established 1890.
Rooms 10 & 10a Aldwell Blk.

See him for

Real Estate
Surety Bonds
Fire Insurance
Time Investments
All Information
Cheerfully Given

Special care given property of non-residents

Thos. T. Aldwell
Established 1890.

Real Estate Loans

Farm and Timber Lands

Fire, Life, and Accident Insurance

Badger Realty Co.
H. Fathers, Mgr.
Port Angeles, Washington

JAMES STEWART
Attorney at Law
Office on Front Street.
Port Angeles, Wash.

P. J. WILLIAMS
The Old Reliable
JEWELER
WATCH REPAIRING A SPECIALTY

J. P. HAWKES
...Real Estate
City Property a Specialty
Post Box 216,
Port Angeles Wash

A. D. Willson. C. E. Fulmer
WILLSON & FULMER
EMBALMERS
FUNERAL DIRECTORS
Telephones:
Willson 84. Office L. 74 Fulmer 74

LODGE NOTICES

F. & A. M.—Port Angeles Lodge No. 69 F. & A. M., meets every 2nd and 4th Tuesday in each month. Visiting brothers always welcome.
R. D. Wilson, W. M.
C. E. Fulmer, Secy.

B.P.O.E.—Naval lodge No. 353, meets every Thursday evening at 8 o'clock at Elks Hall, opposite Office Hotel, Visitors cordially invited.
F. L. THOMPSON, Exalted Ruler.
E. D. ELLIOTT, Secretary.

I.O.O.F—Clallam Lodge, No. 72, meets every Monday evening at I.O.O F. hall
J. D. McRoberts, N. G.
W. W. Garvin, Cor. Sec.
E. A. Prickett, V. G., R. N. Toler, P. S., Miles Wait, Treas.

Modern Woodmen — Port Angeles Camp No. 6043 meets every Friday night in I. O. O. F. hall. Visiting neighbors always welcome.
J. B. Weiss, Consul.
H. Fathers, Clerk.

W. O. W. — Port Angeles Camp, No. 697, meets every third Saturday of each month in I.O.O.F. Hall.
L. A. Strobel, Consul Com.
C. D. Harding, Consul Com.

SUMMONS

In the Superior court of the State of Washington, in and for Clallam County.
Callam County Plaintiff
VS
All persons hereafter mentioned and all persons unknown, if any having or claiming an interest or estate in and to the hereinafter described real property are hereby made defendants.
Notice and summons by publication of tax foreclosure, No. 597.
State of Washington, County of Clallam.
To all persons hereinafter mentioned, who are the owners, or reputed owners of, and all persons unknown, claiming or having an interest or estate in the hereinafter described real property.
You and each of you are hereby notified, that the above named plaintiff, Clallam County, is the owner and holder of delinquent tax certificates, issued in one general certificate, in Book form, marked "M" by the Treasurer of said Clallam County, state of Washington, embracing the real property hereinafter described and set opposite the respective names of the owners or unknown owners, situated in Clallam County, State of Washington; and you are further notified, that in reading the descriptions of lands hereinafter described, and abbreviations "sec" "T" "R" means Section, Township and Range, and that in reading the description of lot and block hereinafter described, the letters "L" and "B" means lots and blocks, respectively.
That said certificate was issued on the 24th day of April, A. D., 1909, for the sum set opposite each piece or parcel of land hereinafter described, for the delinquent taxes due for the year 1902; that the said taxes for year are unpaid and due the plaintiff, which said several sums bear interest at the rate of fifteen per cent per annum from the 24th day of April, 1909, said owners or reputed owners, said real estate and said amounts are particularly described as follows, to-wit.

Tide Lands in front of the following described property,	Lot	Bl'k	Amt
H E Lutz and R C Wilson lot 1 in Sec 18, twp 32, r 12.....			$3.40
Williams & Cramers Subdivision of Suburban Lot 7 of the Townsite of Port Angeles.			
E D and E R Hinds.....	14	3	6.33
Government Townsite of Port Angeles,			
H M Fisher	12	72	9.50
"	13	72	7.60
"	14	72	5.70
"	15	72	3.15
"	16	72	3.15
"	17	72	3.15
"	4	73	4.44
"	5	73	4.44
Margaret E Guptill	13	129	3.10
"	14	129	3.10
Chris Storm	12	153	2.55
Argelia Polhamus.....	3	379	9.18
"	4	379	4.59
Bay View Second Addition to the Townsite of Port Angeles,			
Unknown Owner	lot 4 sub 4	blk 2	.21
"	lot 4 sub 5	blk 2	.21
"	lots 7, 8 sub 5	blk 2	.42
Brookline Addition to the Townsite of Port Angeles,	Lot	Bl'k	Amt
George J Lockbochler.....	7, 8, 9	11	.40
Beacon Hill Addition to the Townsite of Port Angeles.			
D H Poyneer, und. one half in 1 to 7		4	1.15
Chandlers Suburban Addition to the Townsite of Port Angeles,			
James W Jamiason, ...	35, 36	1	.42
Fogerty & Dolans Addition to the Townsite of Port Angeles,			
T H Bradley.....	14	2	.43
John Murrin	14	8	.86
J J Blummerhaset	6, 7	12	.86
Esberg Gunst Cigar Co.....	12	18	1.04
Catholic B Association, all of bl'k		41	8.69
Fuca Additon to the Townsite of Port Angeles,			
A S Goodenow	3, 4	4	.49
Malettes Addition to the Townsite of Port Angeles,			
John H Simmens.....	23, 24	13	.64
Motor Line Addition to the Townsite of Port Angeles.			
The Glenwood Company....	1 to 10	73	1.13
Pennsylvania Park Addition to the Townsite of Port Angeles,			
Ella B Mullholland, part of block 1 being the west 44.40 feet of the east half.....			.09
Portland Addition to the Townsite of Port Angeles,			
R H McGinnis,....	west half of lot 19		.30
Phillips Addition to the Townsite of Port Angeles,			
H C Travers.....	37 to 40	1	.53
"	1 to 4	4	.53
W H Peter	5 to 8	4	.53
Reed and McBrides Addition to the Townsite of Port Angeles,			
Thomas Boyle	5, 6	7	.64
Subdivision of Block 3 of Oak Vale Addition to the Townsite of Port Angeles			
Arthur N. Platt	8		.26
Union Addition to the Townsite of Port Angeles,			
Henry Carstens	1	4	.26
"	9	3	.26
Union Pacific First Addition to the Townsite of Port Angeles,			
Mrs Ellen Buckley.....	1 to 6	16	.91
Victoria Addition to the Townsite of Port Angeles.			
Mrs Eliza J Shakespear	1	1	.15
Percival J. Shakespear	35	1	.15
Woodlawn Addition to the Townsite of Port Angeles,			
Mary V Hyatt.....	7, 8, 9	39	.40
"	11, 12	40	.40
Williams Sub of Tracts 15 and 16 of Croft's Addition to the Townsite of Port Angeles,			
Herbert Dyke.....	19	3	.34
City of Port Crescent.			
Catherine L Straton, ...	6	39	.11
S A G Wood	2	41	.11

You and each of you are hereby summoned and required to appear within sixty (60) days after the first publication of this notice and summons, exclusive of the first day of publication, to-wit; within sixty (60) days from and after May 1st, A. D., 1909, and defend the above entitled action in the above entitled court, in so far as it does or may effect your several interests or estates in or to said lands or any part thereof, or pay the amount of taxes due severally upon said lands or upon any part thereof in accordance with your joint or several interests or estates, together with the costs, penalties, and interest; and in case of your failure to do, judgment will be rendered foreclosing said tax lien for such taxes, penalties, interest and costs due against said lands or lots.
The object of this suit is to foreclose the lien for the above mentioned taxes, penalties, interest and costs and sell said premises, lands or lots to pay the same.
Any pleadings or process may be served upon the undersigned Attorney for said plaintiff at the address hereinbelow stated.
Dated this 24th day of April, A. D., 1909.
A. R. PRINGLE,
County Treasurer of Clallam County, Wash,
By W. E. BURNSIDE, Deputy.
W. B. RITCHIE, County Attorney for Clallam County,
P. O. address, Port Angeles, Washington.

SUMMONS.

In the Superior Court of the State of Washington, for Clallam County.
Allie Mawhirter, Plaintiff, vs. Florence Mawhirter, Defendant.
The State of Washington:
To the said Florence Mawhirter, defendant.
You are hereby summoned to appear within sixty days after the date of the first publication of this summons, to-wit: within sixty days after the 30th day of April, 1909, and defend the above entitled action in the above entitled court, and answer the complaint of the plaintiff, and serve a copy of your answer upon the undersigned attorneys for plaintiff, at their office below stated; and in case of your failure so to do, judgment will be rendered against you according to the demand of the complaint, which has been filed with the clerk of said court.
The object of this action is to obtain a decree of divorce upon the grounds of cruel treatment and personal indignities.
TRUMBULL & TRUMBULL,
Attorneys for Plaintiff.
P. O. Address, Port Angeles, Clallam County, Washington.

Treasurer's Notice.

The treasurer of Clallam County, Washington, will pay upon presentation at his office in Port Angeles Clallam County, Washington, the following warrants and all of prior issue on said funds.

County General Fund.
Warrant No. 470, dated June 8th, 1893.

General Road Fund.
Warrant No. 260, dated June 8th, 1906.

Bridge Fund.
Warrant No. 1301, dated Aug. 21st, 1908.

Road & Bridge District Funds.
District No. 1, Warrant No. 1174, dated April 16th, 1908.
District No. 4, Warrant No. 873, dated Nov. 11th, 1907.

General School Funds.
District No 7, Warrant No. 1812, dated Nov. 6th, 1908.
District No. 41, Warrant No. 125, dated, Nov. 30th, 1908.

Special School Funds.
District No. 3, Warrant No. 82, dated Oct. 5th, 1904.
District No. 12, Warrant No. 1, dated April 10th, 1909.
District No. 43, Warrant No. 77, dated Nov. 26th, 1906.
District No. 50, Warrant No. 54, dated Nov. 21st 1908.

No interest will be allowed after May 7th 1909.
A. R. Pringle,
Treasurer of Clallam County, Wash.

Summons for Publication in Foreclosure of Tax Lien.

No. .
In the Superior Court of the State of Washington, for Clallam County.
T. F. Trumbull, Plaintiff,
vs.
Lizzie M. Bruce and all persons unknown, if any, having or claiming to have an interest in and to the real property hereinafter described, Defendants.
The State of Washington to Lizzie M. Bruce and all persons unknown, if any, having or claiming to have an interest in and to the real property hereinafter described:
You and each of you are hereby notified that T. F. Trumbull is the holder of Certificate of Delinquency numbered 2785, issued on the 13th day of April, 1909, by the County of Clallam, State of Washington, for the amount of Sixty-one and 33-100 ($61.33) Dollars, the same being the amount then due and delinquent for taxes for the years 1900, 1901, 1902 and 1903, together with penalty, interest and costs thereon, upon real property assessed to you and of which you are the owner or reputed owner, situated in said county, and particularly bounded and described as follows, to-wit: Lots ten (10), eleven (11), twelve (12), and the west half of thirteen (13), in block one hundred twenty-eight (128) of D. W. Morse's subdivision of suburban Lot eight (8) of the Townsite of Port Angeles and upon which he has paid taxes assessed against said property as follows:

Year's Tax	Date Paid	Receipt No.	Amt
1904	April 13, 1909	5339	$8.90
1905	April 13, 1909	5311	8 21
1906	April 13, 1909	5155	9.14

Total amount of taxes paid since date of Certificate of Delinquency, $26.25.
all of said amounts bearing interest at the rate of fifteen per cent per annum; and you are further notified that he will apply to the Superior Court of the State of Washington, in and for said County, for a judgment foreclosing his lien against the property hereinbefore mentioned, and you are hereby summoned to appear within sixty days after the date of the first publication of this summons, exclusive of the day of first publication, and defend this action or pay the amount due, together with costs; and in case of your failure to do so, judgment will be rendered foreclosing the lien for said certificate of delinquency, taxes, penalty, interest and costs, against the lands and premises hereinbefore mentioned. Date of first publication April 23, 1909.
Any pleading or process may be served upon the undersigned at the address hereafter mentioned.
T. F. TRUMBULL, Plaintiff.
Trumbull & Trumbull,
Plaintiff's Attorneys.
P. O Address, Port Angeles, County of Clallam, Washington.

Sheriff's Sale.

Cause No. 2420.
In the Superior Court of the State of Washington for Clallam County.
Mamie L. Cain and John Cain, her husband, Plaintiffs, vs. August Biebusch, A. C. Trebus and Jane Doe Trebus, his wife, John Morrisey, as Administrator of the estate of Adam Weidinger, deceased, Louise Weidinger, Philip Weidinger, Lona Weidinger, Rose Weidinger, Barbara Traglauer, Johann Weidinger, Geo. Franz Weidinger, and Appolonia Schirrmann, Defendants.
Under and by virtue of an Order of Sale or Special Execution issued out of and under the seal of the Superior Court of the State of Washington, holding terms at Port Angeles, in and for said county, on the 27th day of April, A. D. 1909, upon a judgment rendered in said court on the 16th day of April, 1909, in favor of Mamie L. Cain and John Cain, her husband, and against August Biebusch, et al., for the sum of Ten Hundred and Seventy-one and no 100 Dollars, together with attorney's fees, interest, costs and increased costs, and to me directed and delivered, commanding me to sell the following described property to satisfy said judgment, to-wit:
Lot 11, in block 297; lot 11, block 308; lots 5 and 16, block 397; lots 18 and 19, block 413; lots 15, 16, and 17, block 431; lot 8, block 298; lot 17, block 324; lots 6 and 7, block 412; lot 5, block 432; lots 10, 11, 12, and 13, block 450, all in the government townsite of the City of Port Angeles, Clallam County, Washington.
Now Therefore, Notice is Hereby Given, That on Saturday, the 5th day of June, A. D. 1909, at ten o'clock in the forenoon of said day, I will sell the above described property, or so much thereof as may be necessary to satisfy said judgment, together with attorney's fees, interest, costs and increased costs, in all amounting to the sum of Eleven Hundred, Twenty-two and 50-100 Dollars.
Said sale will take place at the front door of the court house in Port Angeles, in said county and state, and will be at public auction, for cash in hand to the highest and best bidder.
Dated at Port Angeles, Wash., this 5th day of May, A. D., 1909.
A. J. COSSER, Sheriff.

PROBATE NOTICE

In the Superior Court of Clallam County, State of Washington.
In the matter of the estate of Anna L. Wilson, deceased.
Notice is hereby given, that letters of administration on the estate of Anna L. Wilson, deceased, were granted to the undersigned, on the 18th day of May, 1909, by the Superior Court of Clallam County.
All persons having claims against said estate are required to exhibit them to me for allowance at Port Angeles, Washington, within twelve months after the date of this notice or they shall be forever barred.
Dated this 18th day of May, 1909.
Wm. A. WILSON,
Administrator.

Summons for Publication in Foreclosure of Tax Lien.

No.
In the Superior court of the State of Washington, for Clallam county.
J. P. Christensen, plaintiff
vs.
Mrs. Harriet Palmer and John Doe Palmer, her husband, first name unknown, and all persons unknown, if any having or claiming an interest or estate in and to the hereinafter described real property, defendants.
State of Washington to Mrs. Harriet Palmer and John Doe Palmer, her husband, first name unknown, and all persons unknown, if any, having or claiming to have an interest in and to the real property hereinafter described.
You and each of you are hereby notified that
J P. Christensen
is the holder of certificate of delinquency numbered 2782, issued on the 12th day of April, 1909, by the county of Clallam, state of Washington, for the amount of Fifteen and 45-100 Dollars, the same being the amount then due and delinquent for taxes for the years 1902, 1903, and 1904, together with penalty, interest and costs thereon, upon real property assessed to you and of which you are the owner or reputed owner, situated in said county, and particularly bounded and described as follows, to-wit:
The west fifteen (15) feet, off the entire length of the east half of Lot number seventeen (17) in Block number twenty-two (22) in Norman R. Smith's Subdivision of the Townsite of Port Angeles
and upon which he has paid taxes assessed as follows:

Year's Tax	Date Paid	Receipt No.	Amt.
1905	April 12, 1909	5310	$3.77
1906	" "	5154	2.61
1907	" "	4906	2.44

Total amount of taxes paid since date of certificate of delinquency, $8.82.
all of said amounts bearing interest at the rate of fifteen per cent per annum; and you are further notified that he will apply to the Superior Court of the State of Washington, in and for said county, for a judgment foreclosing his lien against the property hereinbefore mentioned, and you are hereby summoned to appear within sixty days after the the date of the first publication of this summons, exclusive of the day of said first publication, and defend this action or pay the amount due, together with costs; and in case of your failure to do so, judgment will be rendered foreclosing the lien for said certificate of delinquency, taxes, penalty, interest and costs, against the land and premises hereinbefore mentioned. Date of first publication April 16, 1909.
Any pleading or process may be served upon the undersigned at the address hereafter mentioned.
J. E. COCHRAN,
Plaintiff's attorney.
P. O. Address, Port Angeles, County of Clallam, State of Washington

FOR SALE.

Seven room house, good barn and out buildings, good fruit. Lot 50 by 140 feet. On corner Front and Vine Street. Price Two Thousand Dollars. J. P. Hawkes,
tf Office West Front Street.

McKEE & LaFLOWER
Funeral Directors AND Embalmers
C. F. MERRITT, Manager City Office
Phones: LaFlower 108; McKee 105; City Office 7.
LADY ATTENDANTS

Filion Mill and Lumber Co.
Manufacturers of and dealers in Rough and Dressed Lumber, Lath, Shiplap, Rustic Siding, Plain and Fancy Casing, Etc
The Best Cedar Shingles Made.
Office and Mill on Lincoln Heights.

Our Own Boat
STEAMER ALBION
Leave City Dock, Port Angeles, after 7 p. m. on Mondays, Wednesdays and Fridays.
Leave Schwabacher Dock, Pier 7, Seattle, after 6:30 p. m. on Tuesdays, Thursdays and Saturdays.
Special attention given to handling all kinds of freight and we solicit the patronage of all citizens of Port Angeles.
Capt. W. L. Stetson, Master.
C. C. Brooks, Purser.

Summons for Publication in Foreclosure of Tax Lien.

No.
In the Superior Court of the state of Washington, for Clallam county:
John Larkin, Plaintiff,
vs.
M. Grassman, alias Matthew Grossman and Jane Doe Grossman, his wife, and all persons unknown, if any, having or claiming to have an interest in and to the real property hereinafter described, defendants.
The State of Washington to M. Grassman alias Matthew Grossman and Jane Doe Grossman, his wife, and all persons unknown, if any, having or claiming to have aninterest in and to the real property hereinafter described:
You and each of you are hereby notified that John Larkin, the holder of certificate of delinquency numbered 1371, issued on the 1st day of December, 1905, by the County of Clallam, State of Washington, for the amount of Twenty-three and 72-100 [$23.72] Dollars, the same being the amount then due and delinquent for taxes for the year 1904, together with penalty, interest and costs thereon, upon real property assessed to you and of which you are the owner or reputed owner, situated in said county, and particularly bounded and described as follows, to-wit:
Lots one (1), sixteen (16), seventeen (17), and thirty-two (32) in section seven (7), township thirty (30) north, of range nine (9) west of Willamette Meridian,
and upon which he has paid taxes assessed against said property as follows:

Year's Tax	Date Paid	Receipt No.	Amt
1905	June 1, 1906	3049	$22.56
1906	June 1, 1907	3469	34.00
1907	Aug. 11, 1908	3815	41.20

Total amount of taxes paid since date of certificate of delinquency, $97.76.
all of said amounts bearing interest at the rate of fifteen per cent per annum; and you are further notified that he will apply to the Superior Court of the State of Washington, in and for said county, for a judgment foreclosing his lien against the property hereinbefore mentioned, and you are hereby summoned to appear within sixty days after the date of first publication of this summons, exclusive of the day of said first publication, and defend this action or pay the amount due, together with costs; and in case of your failure to do so, judgment will be rendered foreclosing the lien for said certificate of delinquency, taxes, penalty, interest and costs, against the lands and premises hereinbefore mentioned. Date of first publication, April 16, 1909.
Any pleading or process may be served upon the undersigned at the address hereafter mentioned.
JOHN LARKIN, Plaintiff.
Trumbull & Trumbull,
Plaintiff's Attorneys.
P.O. Address, Port Angeles, Clallam county, Wash.

Notice of Settlement of Final Account.

No. 280.
In the the Superior Court of Clallam County, State of Washington.
In the matter of the Estate of Owen McGlynn, Deceased.
Notice is hereby given, That Ben Chambers, administrator of the estate of Owen McGlynn, deceased, has rendened and presented for final settlement to, and filed in the Superior Court of Clallam County, State of Washington, his final account as such administrator; and that Saturday, the 22d day of May, 1909, at ten o'clock a. m., at the Court room of our said Superior Court, in the City of Port Angeles, in said Clallam County, has been duly appointed by our said Superior Court, for the settlement of the Final Account, at which time and place any person interested in said estate may appear and file his exceptions in writing to the said final account, and contest the same.
Witness, the Hon. Geo. Venerable Smith, Court Commissioner of said Superior Court, and the Seal of said Court affixed this 21st day of April, A.D., 1909.
[L. S.] HORACE WHITE,
County Clerk and Clerk of the Superior Court.

SUMMONS.

In the Superior Court of the State of Washington, for Clallam County.
A. H. Thompson, plaintiff, vs. Thaddeus Histed and Adaline C. Histed, his wife, Don E. Adams and Flora M. Adams, his wife, S. G. Miller and Jane Doe Miller, his wife, and Elk Lumber Company, a corporation, defendants.
The State of Washington:
To the said Thaddeus Histed and Adaline C. Histed, his wife, Don E. Adams and Flora M. Adams, his wife, S. G. Miller and Jane Doe Miller, his wife, and Elk Lumber Company, a corporation, defendants.
You are hereby summoned to appear within sixty days after the date of the first publication of this summons, to-wit: within sixty days after the Second day of April, 1909, and defend the above entitled action in the above entitled court, and answer the complaint of the plaintiff, and serve a copy of your answer upon the undersigned attorneys for the plaintiff at their office below stated, and in case of your failure so to do, judgment will be rendered against you according to the demand of the complaint, which has been filed with the clerk of said court.
The object of this action is to recover a judgment upon a promissory note executed by the defendant Thaddeus Histed, and to foreclose a mortgage given to secure the same upon the Northeast quarter (N. E. ¼) of Section Two (2), Township Twenty-nine (29) North, Range Five (5) west of willamette, Meridian, in Clallam County, washington.
TRUMBULL & TRUMBULL,
Attorneys for Plaintiff.
P. O. Address: Port Angeles, Clallam County, washington.

Notice of Sale of Real Estate at Private Sale.

No. 1664.
In the Superior Court of the State of Washington, in and for the County of Snohomish.
In the matter of the Estate of Odin E. Grader, Deceased.
Notice is hereby given, That under and by virtue an order of the above entitled court, made and entered on the 6th day of May, A. D., 1909, I shall sell at private sale the following described real estate, belonging to the above entitled estate, to-wit:
The southwest quarter of section number twenty-three, Township number twenty-eight north of range number fourteen W., W. M., situated in the County of Clallam, State of Washington.
The sale will be made on and after Monday, the 31st day of May, 1909, and bids, in writing, will be received at the office of Padgett & Bell, rooms number 321-2-3, Stokes Building, in the City of Everett, Washington, being the place designated for the transaction of business of the said estate, or delivered to the administrati: personally at No. 3216, Oakes Avenue, in said city, county and state, or they may be filed in the office of the Clerk of the Court in said City of Everett, County of Snohomish, State of Washington.
The terms of sale are as follows: ten per cent of bid in cash to accompany same, balance of purchase price in cash on confirmation of sale.
VICTORIA GRADER,
Administratrix of the estate of Odin E. Grader, Deceased.

TWO PAPERS FOR PRICE OF ONE

Sunday Post-Intelligencer and the Olympic-Leader combined, will be sent one year to any address for $2.50. Regular rate is $2.50 a year for the Sunday P.-I. alone—a paper from 60 to 80 pages. Daily P.-I. is $6.00 a year. The Olympic-Leader and the daily one year for $6.00. The Twice-a-week P.-I. has been consolidated with the Daily and Sunday.

THE WILLIAMSON HAFFNER CO
OUR CUTS TALK
ENGRAVERS-PRINTERS
DENVER

E. E. HOPKINS
GROCERY CO.

Phone 33

For Grocery Prices

That will and have stood the true test — the verdict of a purchasing public— our store is ever in the lead. We have no baits. No price of an article at less than cost today, then up again tomorrow. Profit has GOT to be had, you know that. Fair profits and square dealing. The best goods, not cheap stuff put out as bait. On this basis we ask your trade.

OPERA HOUSE BLOCK
Pay for the best and get it.

Just Arrived

New Fishing Tackle Lines, Poles, Baskets, Nets, etc.

New Kodaks, Films and Photo Supplies

Fresh Fruits and Syrups for Our Soda Fountain

Bricks for "Our Own" -- Brick Ice Cream

MATHEWSONS DRUG STORE

Out-of-town People

should not hesitate to call at our bank when in the city. There are a hundred and one things we can assist you in as bankers and we will cheerfully do so.

STOCKHOLDERS.

C. J. Farmer, A. I. Filion, John C. Hansen, G. M. Lauridsen, H. J. Bugge, W. F. Delabarre, J. P. Christensen.

Citizens National Bank
Port Angeles, Wash.

Mary Luppen
Piano Instruction
Leschetizky Method
Piano Instruction $1.00.
Telephone No. 69.
Will remain in the City 2 years

ENTERTAINMENT FOR BRIDGE FUND

Civic Club Will Give Imitation of an Old Fashioned Singing School at Opera House Tonight

Ye Old Tyme Synging Skule and Concerte, Friday evening, ye 28th day of ye month of May, Anno Domino 1909, at the worldlie meeten house known as ye opera house.

Teechist and Tymist—Prof. Tremulus Bonnett.

Harpsichorders—Patience Deity (ye bigge instrumente), Seth Parks (ye lyttle instrumente).

Ye Mene Syngers—Obadiah Davis, Hezekiah Thompson, Zacharial Polhamus, Jabes Gasser, Rufus McNutt, Job McNutt, Ruben Farmer, Jedediah Godfrey, Simon Ritchie, Ezekial McDonald.

Women Syngers—Prudence Farmer, Faithful Mead, Deborah Allen, Ruth Welch, Charity Myrtle, Priscilla Troy, Makepeace Phelps, Miriam Turkington, Rebecca McClure, Timidity Marsh, Deliverance Bliss, Hepsey Chambers.

YE FIRST PART.

Ye Olde Tyme Synging Skulle. Rudiments Taught—Notes, keye, tone, staff, tyme, qualitie, scale, pitch, power. Scaling the Staff—Musical sounds, melodie, harmonie.

A Parte Song—My Bark Glides O'er the Wave.

Rounds—3 parte, A Boat, a Boat; 4 parte, Scotland's Burning; 4 parte, Once in This Town.

YE SECOND PARTE.

Hymns and likewise worldlie songs.

1. Anvil Chorus—All ye Men and Women Syngers.
2. Baritone Solo—My Ole Banjo—Rufus McNutt.
3. The Dearest Spot on Earth to Me—All ye Men and Women Syngers.
4. Cousin Jedediah— Timidity Marsh and all ye men and women syngers.
5. Solo on ye lyttle instrumente—Seth Parks.
6. Strike the Cymbal—All ye Men and Women Syngers.
7. Contralto Solo—For All Eternity—Deborah Allen. (Seth Parks will assist by playing ye lyttle instrumente.)
8. Selection by the Combville Orchestra.
9. Two Parte Song—Dost Thou Love Me, Sister Ruth— Ruth Welch and Simeon Ritchie.
10. Marseilles Hymn— All ye Men and Women Syngers.

Tickets 35 and 25, on sale at Mathewson's drug store Monday, 24th.

PIANO CONCERNS TO BE MERGED

Papers have been filed with the secretary of state certifying to a change in the corporate name of Seattle's pioneer piano house, the D. S. Johnston Company, which is to be known after June 25 as Eiler's Music House. This is a preliminary step toward the establishment of not only the largest, but also the financially strongest wholesale musical concern in the United States. Headed by the veteran Pacific Coast piano dealer, D. S. Johnston as president, and absorbing the numerous Eilers' interests along the Pacific coast, the company will employ a capital of $3,000,000.

The importance to which the music trade of the Pacific Northwest has attained of late years is shown by the necessity for the employment of so large a capital in this enterprise. Many of the older residents will recall the unpretentious beginning of the house of Johnston, when with a stock of two carloads of pianos business was commenced under a not too comodious tent and a rough pine board floor.

No change in policy or management is anticipated and tremendous advanatges accruing to so gigantic an organization by virtue of increased capital, tremendous buying power and financial strength will prove a most important factor in the further development of music in Western America.

DANCE AT RINK.

The dance at the Skating Rink last Saturday night was one of the most enjoyable public dances given for some time. With excellent music and floor and a nice crowd of young folk, there was nothing left to be desired. There will be a dance given every two weeks by the same management until after July 4th. Next dance will be Saturday, June 5th.

LOST

In or near Port Angeles, a deed, dated May 13, 1909. Finder return to Olympic-Leader office for identification. Reward if desired.

THE FAIR THAT IS READY

From page 1.

only foreign countries having buildings, though there are two buildings for Oriental and European exhibits.

Our own country is represented by four buildings—the Government, Alaskan, Hawiian, and Philippine, the former being the largest on the grounds.

Of the county buildings, King has the largest, Chehalis the most attractive from the outside, and Spokane the most interesting in the way of interior decorations. Grains, seeds and grasses have been used to build up illustrative panels on the sides and ceiling of the Spokane building after the fashion that had been used in the decoration of the Iowa building at the Columbian Exposition. The motto, "Why not Spokane?" appears peculiarly appropriate after one gives a few minutes study to the real beauty of the exhibit. A novel feature of the King county building is the use of a small plot to the rear, which contains a fine strawberry bed now in full bloom; needless to say, there'll be berries growing there in June that will be fair examples of Washington's big products.

The Masons, Arctic Brotherhood, Daughters American Revolution, Baptists, American Woman's League, Y. W. C. A., Hoo-Hoos, and Railway Employees each have small buildings; and there are the Dairy and the Good Roads buildings, in which we are all especially interested, and a number of others such as the Music Pavilion and Education building.

The Forestry building, one of the most interesting on the grounds, is to be one of the permanent structures—and looks it. The main feature in its designing was the use of six rows of enormous fir logs as pillars, one row being used as porch columns, one forming part of the wall itselt, the doors and windows being spaced between, and another row supporting the balcony around the inside of the building. Both sides of the building being alike, the pillars, being spaced about sixteen feet apart and all extending up to the roof, the appearance from the balcony, which is gained by a winding stairway at either end, is that of standing in a dense forest of big trees. The woodwork throughout is stained "weathered," harmonizing with the pillars, upon which the bark was carefully preserved. The roof is built of shakes. Few of the exhibits were in place, but the general features were outlined. At one end a hunter's cabin, built of cedar bark, was flanked by a rugged wall of rock; near by was an enormous hollow cedar stump, upon the top of which a sort of band stand had been built; and at the other end of the building had been constructed an elaborate rockwork, down the steep declivities of which two cascades will tumble, to unite at the bottom in a pool which will be stocked with trout. Mounted specimens of typical mountain animals had been put in place on the rugged cliffs. There were many specimens of polished wood, planks six feet wide, articles of furniture and slabs of curly maple and the customary exhibits of this class. In a row of small tanks were shown preserved specimens of various kinds of fish. On the upper floor considerable space has been taken for a fresh air exhibit, model camps for those afflicted with the great white plague, and photos and charts illustrative of the progress of the disease and the work being done for the relief of the afflicted.

In this building the Mountaineers will have a model camp and in connection therewith will exhibit some 150 species of flowers, comprising possibly a third of the strictly mountain plants. These have been colored true to nature by an artist in Mr. Curtis' studio, as otherwise they would soon fade in the strong light, and have been labeled with common and scientific names. It may be of interest to note, locally, in this connection, that while these plants have been presumably collected on the Olympus and Baker outings, about three-fourths of them actually came from the peaks, parks and lake of Mt. Angeles. As one member of the committee put it, "Your 'Old Mt. Angeles' is the whole show."

In front of the Forestry building, which stands at the top of the long slope from the main entrance, had just been erected the tallest single piece flag pole ever taken out of the brush; scarcely larger than an ordinary telephone pole at the base, it towers to a height of 210 feet. One can quite conceive, as Mr. Raymond stated, that its erection, all in one piece, was the most interesting bit of work that had been undertaken about the grounds. It came from Pierce county.

In the Pay Streak were noted the only unfinished buildings on the grounds, though even there most of the concessions were ready for business. The Igorrote village, a pole stockade enclosing thatched huts, with a dozen or so of the dog-eaters from Luzon, the same people who attracted so much attention at the Portland Fair; the Eskimo village with its iceberg enclosure; the scenic railway which winds through caverns and along the precipices of a very realistic mountain; the Topsy Turvey House, standing on its chimneys; the Foolish House; and the Streets of Cairo will doubtless prove the leading features. Ezra Meeker, of ox team fame, has a novel restaurant, where backwoods meals will be served in a log house, furnished in true pioneer style.

Chas. D. Green died at his home on Lincoln Heights Thursday, May 20th, after an illness of about two weeks from pneumonia. Mr. Green was born in the state of Indiana April 5, 1875, and moved with his parents to Missouri in 1880. He was married to Miss Zephyr E. Lloyd at Greenbrier, Mo., June 6, 1897. Two children, Lloyd and Ethel, were born to this union. The family came to Port Angeles in May, 1903, where they have since made their home. Mr. Green was a man of kindly disposition, honest and respected by all who knew him and his untimely death will be regretted by a large circle of friends and neighbors.

Funeral services, which have been delayed awaiting the arrival from the east of Mrs. Green's brother, will be held at Lincoln Heights' M. E. church, Sunday, May 30th, at 11 a. m.

All county taxes become delinquent next Tuesday and if one-half of the taxes are not paid on or before that day, interest will be changed on the debt to the county. The last half of the taxes is due and payable December 1 and if not liquidated at that time 15 per cent a year will be added for interest dating from Tuesday, June 3.

COMRADES, ATTENTION!

Pacific G. A. R. and W. R. C. will hold a social session in G. A. R. hall on Friday evening, June 4th. All ex-soldiers and their wives, W. R. C. ladies and husbands, are cordially invited to be present. Fill your lunch basket, come and enjoy a social evening.

By order of Corps.

Announcement.

Having sold out my entire business, I desire at this time to thank the people of Port Angeles and Clallam county for their kind patronage.

Jim Knight.

See Bakers' stock of new and second hand furniture before buying. They can save you money.

The steamer Wasp loaded shingles and ties here Saturday for San Francisco.

D. W. Morse lost a horse Tuesday. The animal had been sick for a week.

REALTY TRANSFERS

Furnished by Brumfield & Ridenour Abstracts of Titles and Real Estate, Port Angeles, Wash.

W Beal to R W Butterfield et al, east half nw qr, west half ne qr sec 9, Township 29, 11, $1000.

M Kepler to E L Pilcher, lot 7, blk A, Sequim Townsite, $200.

Dungeness Trading Co. to E Pilcher, lot 5, blk A, Sequim Townsite, $100.

Port Angeles Townsite Imp Co. to O A Redman, lot 20, blk 4, Illinois Land & Invest. Co., Add, $100.

A P Drake to Clarence Busch, ne qr, blk 4, St Paul Syndicate, Add, $125.

F Jacobsen to A. Fairservice, sw qr ne qr, sec 3, Township 30, 13, $10.

J E Pecore to Geo Lotzgesell, lots 4, 5, Gates Subdivison, $1.

E E Copoto A Boyd et al, tracts in nw qr sw qr, sec 29, Townships 30, 5, $1.

R A Muskett to F Muskett, nw qr se qr sw qr, sec 13, Township 30, 6, $1.

A E Ovington to T S Potter, part of lot 3, sec 29, Township, 30 9, $250.

P Wischemyer to Mrs A M Armstrong, shore land in front of lot 2, sec 4, Township 30, 15, $1.

O N Jensen to State Bank of Seattle, west half nw qr, nw qr sw qr, lot 11, sec 28, Towships 30, 11, $10.

Mrs. Ada M. Dumont
VOICE CULTURE

Will reside in the city permanently. Phone 100.

If you put your money in our bank it can't burn up; you don't spend it foolishly; you won't have it to lend to your fair-weather friends—YOU'VE GOT IT.

Make OUR bank YOUR bank.

Bank of Clallam County
Port Angeles, Washington
Established April, 1895.

LOOK NEAT

Ladies' and Gentlemen's Clothing Cleaned, Pressed and Repaired. Dyeing done. Goods called for and delivered. Odd Fellows Hall building. Phone 224.

GARVIN SISTERS

CITY EXPRESS
F. M. TOLER.

—PHONE TO—

Pink 11 or Jim Knight's Phone 203

Harness & Saddlery SHOP

A complete line of

Light and Heavy Harness, Saddles, All the different kinds Collars Harness Repairs and Various Trimmings

Repairing of all kinds neatly done and given Prmpt Attention

Chas. Brandt, Prop.
By the CITY SCALES

China
CURIOS
WARES
SILKS

Tea & Coffee

Bamboo Furniture
Book Cases
Music Stands
Center Tables

Hong, Young Co.
Ling Toy, Manager.
Phone 25.

For Investments in

City and Suburban Real Estate

Farm and Timber Lands, apply

JOHN CAIN

Owner of the following Choice Business and Residential Property:

BUSINESS PROPERTY

CAIN'S SUBDIVISION of Suburban Lots Nos. 17, 18 and 21.

E. C. Baker's Subdivision Lot 19 and Part of Doyle's Subdivision of Lot 20.

All situated between Second and Fourth Sts., and Eunice and Ennis Streets.

Also part of Williams & Cramer's, Hart & Cooke's, D. W. Morse's and P. S. C. Co.'s Subdivision of the Government Townsite of Port Angeles.

The Hotel Angeles is situated on Corner Block 3, Cain's Subdivision of 21; the Chicago Block will be built on the corner of Block 2.

400 CHOICE RESIDENCE LOTS

n Townsite, Cain & Mallette's 2nd Addition, facing on Broadway, starting at E St. and extending to G St.

280 Choice Lots in Illinois Investment Co.'s Subdivision, situated within one mile.

AGENTS

L. G. Campbell, Peoria, Ill.
Wm. C. Krauter, 6409 So. Halsted St., Chicago.
Castecle & Morrow, Geneseeo, Ill.

Our patrons are advised to beware of tax titles.

MULLIN'S STEEL LAUNCHES

Cannot leak, sink, water-log or warp. Never require calking, bailing or drying out. Always dry, clean, comfortable and safe. Engine easy to start and operate. Noiseless, clean, powerful.

INVESTIGATE THE FERRO MARINE ENGINE

The Best Engine on the Market Today. We can Show You

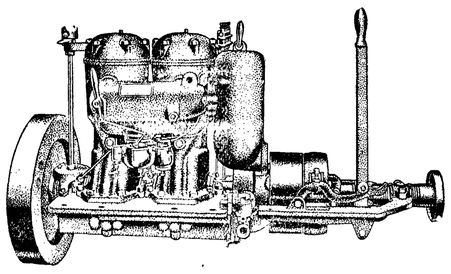

Made in 10 sizes -- 1, 2, and 3 Cylinders -- 3 to 25 horsepower.

The Ferro Marine Engine embodies the best features of the finest automobile engines. It has the offset cylinder, reducing vibration and increasing power, the counterbalanced crank shaft, saving wear on bearings, best cooling and oiling systems and many other improvements. The 1909 models enable the operator to examine the working parts with great ease. Engine has removable cylinder head, etc. We want to tell you about the best 3 h. p. engine ever made for the money. Come in and get a catalogue.

J. M. MARTIN, AGENT

Why Does It Cure

Not because it is Sarsaparilla, but because it is a medicine of peculiar merit, composed of more than twenty different remedial agents effecting phenomenal cures of troubles of the blood, stomach, liver and bowels.

Thus Hood's Sarsaparilla cures scrofula, eczema, anemia, catarrh, nervousness, that tired feeling, dyspepsia, loss of appetite, and builds up the system.

Get it today in the usual liquid form or in chocolated tablet form called Sarsatabs.

Only $1.00

Plain and Ornamental

Gable Sash

from 48 cents to $6.50.

Hundreds of different sizes in stock for immediate shipment.

SEND FOR PRICE LISTS.

O. B. Williams Co.

Seattle. Washington

HAIR GOODS

Switches $1 and up

Ladies living out of town can have Switches, Puffs and Curls made from their own cut hair or combings. Send them to us. Our work gives satisfaction. Write for information.

San Francisco Hair Store

1401 1st Ave.
SEATTLE, WASH.

A full line of GOOD Complexion preparations.

W. L. DOUGLAS $3.00 SHOES $3.50

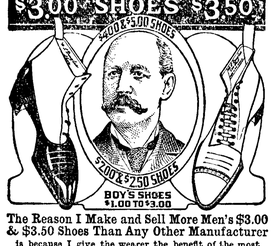

The Reason I Make and Sell More Men's $3.00 & $3.50 Shoes Than Any Other Manufacturer

is because I give the wearer the benefit of the most complete organization of trained experts and skilled shoemakers in the country.

The selection of the leathers for each part of the shoe, and every detail of the making in every department, is looked after by the best shoemakers in the shoe industry.

If I could show you how carefully W. L. Douglas shoes are made, you would then understand why they hold their shape, fit better, and wear longer than any other make.

My Method of Tanning the Soles makes them More Flexible and Longer Wearing than any others.

Shoes for Every Member of the Family, Men, Boys, Women, Misses and Children.

For sale by shoe dealers everywhere.

CAUTION! None genuine without W. L. Douglas name and price stamped on bottom.

Fast Color Eyelets Used Exclusively. Catalog mailed free.

W. L. DOUGLAS, 167 Spark St., Brockton, Mass.

Flannel Cakes.

One pint of sour milk, three teaspoonfuls of melted lard, three eggs well beaten, one teaspoonful of soda, flour to make a good batter. Mix well, beating the whites and yolks of the eggs separately, and adding the stiffened whites last of all. Fold in lightly and quickly, then bake the batter on a griddle as you would other pancakes. They are delicious.

"Lucky" Baldwin, who died and left $30,000,000, is not nearly as lucky as the man who is alive and inherits the money.

Syrup of Figs and Elixir of Senna

acts gently yet promptly on the bowels; cleanses the system effectually; assists one in overcoming habitual constipation permanently.

To get its beneficial effects, always buy the genuine.

MANUFACTURED BY THE

CALIFORNIA FIG SYRUP CO.

SOLD BY LEADING DRUGGISTS 50¢ A BOTTLE

TOO POOR TO PREACH.

Minister Leaves Pulpit to Take Up the Sale of Devil Wagons.

"I leave the ministry for money. I cannot afford to preach the gospel. I am too poor. This may sound like a startling statement from a preacher, but I want to tell the facts."

Thus spoke Rev. Ferdinand S. Rockwell, organizer and pastor of Sheridan Park M. E. Church, Chicago, the other day in closing an interview with Bishop William F. McDowell. He has given up the ministry for the automobile business.

"I have been offered the management of the New England office of a company," added Mr. Rockwell, "and I have decided to take it. Preaching the gospel does not pay. If I were a wealthy man I would stay in the ministry. But I am not. I am poor and I have to make money. I am now making $2,500 a year. I cannot live on it and keep my family as it should live, or maintain the style that I feel a minister's family should maintain.

"I have been offered a salary that

reaches into five figures. Wouldn't you take it? I am speaking as a man, not as a minister.

"I believe it is the duty of every man to give his wife and children the very best advantages possible. I have been unable to do this in the ministry.

"Is there any one can say I should let my wife and children want for things they need in order that I can preach the gospel to others? My duty is at home first. For this reason I am leaving the ministry."

The resignation of his charge in order to make money by Rev. Ferdinand S. Rockwell has stirred the Chicago church world. All the ministers of the city were discussing it. The majority did not hesitate to condemn in severe terms the giving up of preaching the word of God for mercenary purposes. Others believed that any man had a moral right to leave the pulpit for the automobile business or any other business if he wished to better himself financially.

Rev. Rockwell is 35 years old and has been in the ministry twelve years. He has been remarkable as a money-raiser and lifter of mortgages from churches. His entry into the ministry was at Fennville, Mich., having been engaged previously in business in Canada.

AN EARLY FLYING MACHINE.

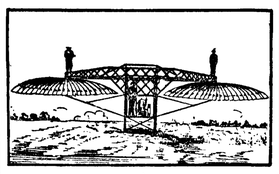

A SCOTCHMAN'S INVENTION.

Some twnty years ago a Scotch inventor devised the flying machine now being built, as shown in this illustration. At that time aerial navigation was considered nothing more than a wild dream of crazy inventors. It is known as a gyropter, and has two umbrella-like lifters or propellers which whirl. The skeleton of the body, and framework which supports the lifters, have yet to be covered in.—Popular Mechanics.

No Work for a Lady.

"Boss, ah's lookin' foh work."

"All right, there's a ton of coal on the sidewalk that must be brought up."

"But, boss, dat's no work foh a lady; mah wife does washin'."—Houston (Texas) Post.

"It worries me terribly," we heard a very neat woman say recently, "to think that, after fighting dirt all my life, I have to turn to dirt when I die."

DYSPEPSIA

"Having taken your wonderful 'Cascarets' for three months and being entirely cured of stomach catarrh and dyspepsia, I think a word of praise is due to 'Cascarets' for their wonderful composition. I have taken numerous other so-called remedies but without avail, and I find that Cascarets relieve more in a day than all the others I have taken would in a year."

James McGune,
108 Mercer St., Jersey City, N. J.

Pleasant, Palatable, Potent, Taste Good. Do Good. Never Sicken, Weaken or Gripe. 10c, 25c, 50c. Never sold in bulk. The genuine tablet stamped C C C. Guaranteed to cure or your money back. 919

FITS

If you suffer from Fits, Falling Sickness, Spasms or have children, or friends that do so, my New Discovery will relieve them, and all you are asked to do is to send for a Free Bottle of

Dr. May's Epilepticide Cure.

It has cured thousands where everything else failed. Sent free with directions. Express Prepaid. Guaranteed by May Medical Laboratory, under the National Food and Drugs Act, June 30th, 1906. Guaranty No. 18971. Please give AGE and full address

DR. W. H. MAY,
548 Pearl Street, New York City.

GOLDEN WEST
COFFEE
TEA SPICES
BAKING POWDER
EXTRACTS
JUST RIGHT
A TRIAL WILL CONVINCE
CLOSSET & DEVERS
PORTLAND, ORE.

SPECIAL

A snap for the small boys: Gray cotton, red and blue Trimmed Sweater Coats, with pearl buttons, sizes 22, 24 and 26, only 35c. Men's sizes 38 and 40, only 60c. Sent by mail to any address.

A. L. HALL,

1111 1st Avenue SEATTLE

EVERSOLE OPTICAL CO.

Glasses scientifically fitted. We lead, others follow. 352-353-354 Empire building. Entrance 914 Second Ave. SEATTLE

DEATH TO ROACHES

Guaranteed to destroy Roaches and Vermin of all sorts. Highly endorsed by United States Government. Clean and easy to use. One pound $1 prepaid; 5 lb tin $4.50 prepaid. Agents wanted in every town. Send for trial pound today. Sure death to 'em. We are manufacturers and jobbers of disinfectants and disinfecting appliances.

West Coast Disinfecting and Cleansing Company

223-224 Walker Bldg. SEATTLE

Water Wells

We drill wells any size and any depth. Write for information if interested.

PACIFIC WELL DRILLER CO.,
Box 1472, Seattle, Washington

KODAKS

From $1.00 to $100.00. Some second-hand machines at bargain prices. Write us for Kodak booklet G.

C. W. PARKER CO.

111 Columbia St. SEATTLE, WASH.

DAISY FLY KILLER

placed anywhere, attracts and kills all flies. Neat, clean, ornamental, convenient, cheap. Lasts all season. Can not spill or tip over, will not soil or injure anything. Guaranteed effective. Of all dealers, or sent prepaid for 20 cents.

HAROLD SOMERS, 150 DeKalb Ave., B'klyn., N. Y.

It requires a good deal of an effort to imagine how any kind of a war in Turkey could possibly be a civil war.

Mothers will find Mrs. Winslow's Soothing Syrup the best remedy to use for their children during the teething period.

Brander Matthews believes in "orthographic anarchy." But that does not justify him in trying to dynamite the English language.

Instant Relief for All Eyes

that are irritated from dust, heat, sun or wind, PETTIT'S EYE SALVE. All druggists or Howard Bros., Buffalo, N. Y.

Prof. Matthews says it is an enormous waste of time to learn to spell. Don't see how the school teachers can help loving that man.

Anise Seed Cookie.

Into two cups of granulated sugar stir five eggs, put over the fire and beat steadily until the mixture is lukewarm, then take from the range and beat until cool. Add enough flour to make a batter that can be poured without running, add anise seed to taste. Put by the teaspoonful on tins and set aside overnight. In the morning bake in a slow oven.

AGAIN THE GUILLOTINE.

France Has Resumed the Public Beheading of Criminals.

After keeping the guillotine locked up out of sight for three years because President Fallieres opposed capital punishment and preferred to pardon persons condemned to death, France has again brought the dreaded machine into use and has resumed the public beheading of criminals. Parisians have thronged the places of execution and have shown such a disposition to make a merry spectacle of the death of a criminal that the feeling is growing that the authorities will soon decide that it is better to limit the

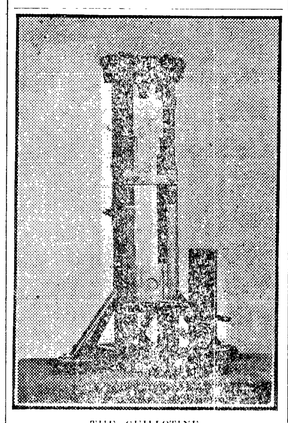

THE GUILLOTINE.

number of spectators or make the executions altogether private.

A man named Danvers was the last victim. He was executed for the cold-blooded murder of a farmer and his wife, who had befriended him. The scenes were extraordinary. Men and women masked and in fancy dress paraded the streets, halting in front of the jail where the condemned man was lying, ignorant of his impending death, to sing comic songs with uproarious choruses. M. Deibler, the executioner, was the object of frenzied ovations whenever he left the privacy of his hotel, and the cafes, restaurants and hotels were all packed. On the night before the execution no one seemed to go to bed, but remained on the streets awaiting the execution, and once the crowd of masqueraders mockingly sang "De Profundis" right under Danvers' cell.

QUEER STORIES

New York City has 200 women's clubs.

The United States consumes 80,000,000 pounds of tea annually.

The world's demand of rubber amounts to 125,000,000 pounds annually.

The death record of the railroads in New South Wales is one in seven years.

The water of the tropical oceans contain more salt than that in other latitudes.

Less than 1 per cent of the public has occasion to make use of the world's cables.

In spite of the political workers Mrs. Harriet Paul has been appointed clerk of the committee on corporations and railroads in the Colorado Assembly. The only objection offered by the political workers to her was that the office represented part of the spoils and should by rights go to a man.

There are 85,840 trees in Paris, and each tree has lot number, age, history and condition recorded in the books at the Hotel de Ville. The appropriation for this department is 450,000 francs a year. The work could not be done for any such sum had it not been so thoroughly done in the beginning in the reign of Napoleon III.—Technical World Magazine.

A contributor has had the curiosity to look up J. B. Reid's "Burns Concordance" and measure the amount of space devoted to certain words. In the result he found that Burns uses the word "heart" more than any other, the quotations under this word filling no fewer than six of the closely printed columns. "Lass," "friend" and "heaven" come next, each having about two columns.—Glasgow News.

"Stalwart," originally applied by Mr. Blaine in 1877 to Republicans who stuck to the "bloody shirt," was later appropriated to the Republicans who were in favor of the nomination of General Grant in 1880, and to Mr. Conkling's friends in New York as against Mr. Blaine's and General Garfield's, who were called "half-breeds." "Mugwump" in its political sense designated the Republicans who refused to vote for Mr. Blaine in 1884.

Outgrowing Things.

Yes, we outgrow everything—toys, little pink or blue dresses, friendships, loves, and ideals, and it is well that we do, says a writer in Home Notes. We may occasionally regret some one of them; but if they were always ours how monotonous life would be—it hardly would be worth the living, you know.

Increasing Her Importance.

"I see that Sweden has adopted a universal suffrage law."

"Gee! I hope our Swedish cook won't hear of it!"—Cleveland Plain Dealer.

You may not hope to be unprejudiced. The next best chance then is to have creditable prejudices.

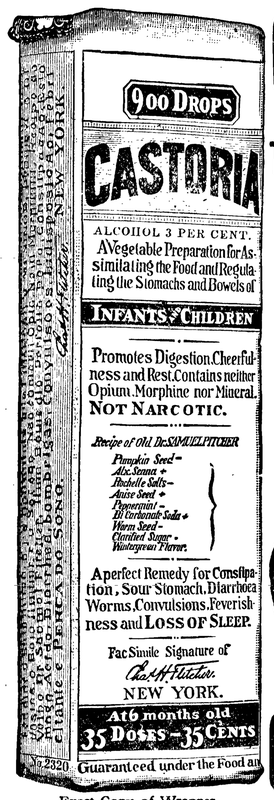

Exact Copy of Wrapper.

CASTORIA

For Infants and Children.

The Kind You Have Always Bought

Bears the Signature of Chas. H. Fletcher.

In Use For Over Thirty Years

CASTORIA

THE CENTAUR COMPANY, NEW YORK CITY.

CRESCENT BAKING POWDER

Egg-Phosphate

WILL DO ALL THAT ANY HIGH PRICED POWDER WILL DO AND DO IT BETTER

A FULL POUND 25c. Get it from your Grocer

Supper Salad.

Mix one and one-half cupfuls of cold cooked chicken, cut in cubes; one cucumber, pared and cut in cubes; one cupful of chopped English walnut meats, one-half cupful of French peas and a cupful of celery cut in small pieces, thoroughly chilled in ice water. Moisten with mayonnaise dressing and garnish with strips of canned red pepper arranged ribbon fashion, and celery tips.

Harvard's football profits last year amounted to more than $60,000. This may serve as a hint to people who wonder why the colleges do not abolish football.

Every Woman Will Be Interested.

There has recently been discovered an aromatic, pleasant herb cure for woman's ills, called Mother Gray's AUSTRALIAN-LEAF. It is the only certain regulator. Cures female weaknesses and Backache, Kidney, Bladder and Urinary Troubles. At all Druggists' or by mail 50 cts. Sample FREE. Address, The Mother Gray Co., Le Roy, N. Y.

"Few men understand the art of love-making," somebody says. But most women like to have 'em blunder away at it to their heart's desire.

FITS St. Vitas' Dance and Nervous Diseases Permanently Cured by Dr. Kline's Great Nerve Restorer. Send for FREE $2.00 trial bottle and treatise. Dr. R. H. Kline, Ld., 931 Arch St., Philadelphia, Pa.

"Woman," says Charlotte Perkins Gilman, "is only a part of speech." There are a good many men scattered throughout our broad land who will insist that Mrs. Gilman is too conservative.

There is no need to suffer with soreness and stiffness of joints and muscles. A little Hamlins Wizard Oil rubbed in will limber them up immediately.

Spanish Stew.

Two pounds of beef ribs, one pint of canned tomatoes, one large onion, one red pepper, six cloves. Cover with a quart of water and simmer very slowly for two or three hours. Salt to taste and thicken the gravy with browned flour just before serving.

In her sudden terror owing to the possibility of an invasion by Germany has England completely forgotten the fact that she still has Kitchener where he can be reached?

MANUFACTURER'S PRICES on HARDWARE SUNDRIES

Read these items and send for List "K"

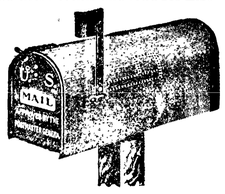

R. F. D. MAIL BOX of heavy galvanized steel, aluminum finish. Strong spring closes door, cannot be left open or blown open by the wind. Perfect security to contents. Size 19x8x6. Approved by Postmaster General. None quite so good. Price $1.00.

Frame Sash Pulleys that need no screws. All you need is a hammer and nail set. Strong and durable. Made of wrought steel. Price, No. 62-12, per doz 27c. You can save money on any kind of builder's supplies and hardware through us. Write for complete catalogue.

AINSLIE-BOYD CO.

"The Reliable Dealers"

2011 Westlake Ave. SEATTLE

S. N. U. No. 22—1909

WHEN writing to advertisers please mention this paper.

When in SEATTLE Don't fail to visit

LUNA PARK

The nation's greatest playground on the Pacific Coast

MAPLEINE

A flavoring used the same as lemon or vanilla. By dissolving granulated sugar in water and adding Mapleine, a delicious syrup is made and a syrup better than maple. Mapleine is sold by grocers. If not send 35c for 2 oz. bottle and recipe book. Crescent Mfg. Co., Seattle, Wn.